Radiator

nineteen hundred and sixty-seven

This book belongs to

_____

Digitized by the Internet Archive
in 2021 with funding from
Boston Public Library

https://archive.org/details/radiatorsomervil1967some

THE RADIATOR YEARBOOK

Somerville High School

Somerville, Massachusetts

Contents

Administrators 6

Heads of Courses 8

Heads of Departments 9

Faculty 10

Retiring Teachers 12

Contents

Editors 13

Seniors 15

Activities 61

Sports 93

Memories 109

Leo C. Donahue
Superintendent of Schools

Administrators

George K. Coyne
Assistant Superintendent of Schools

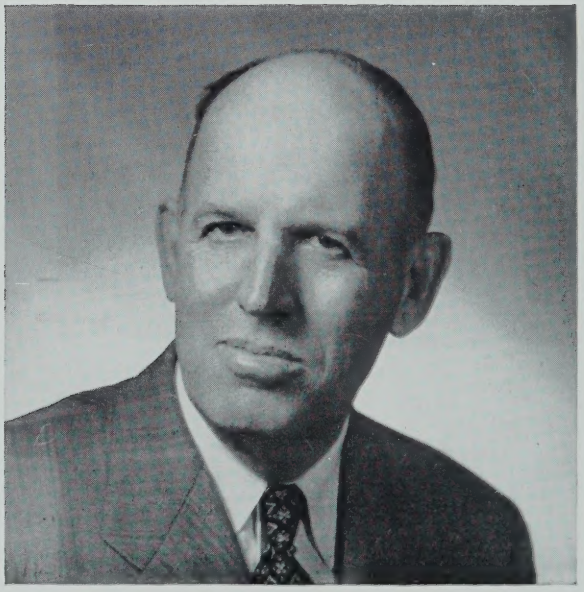

Albert H. Giroux
Headmaster

Administrators

John P. Joyce
Vice-Headmaster

Heads of Courses

JOHN P. BRENNAN
Preparatory

MARY M. BROWN
Business Education

JOHN J. GARTLAND
General

Building Masters

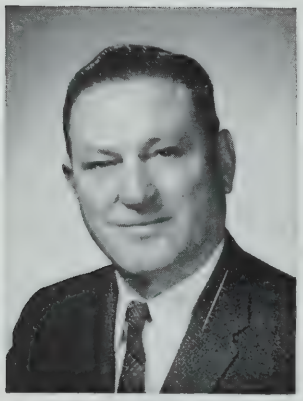

HUGH F. McCUSKER
East Building

HELEN M. O'BRIEN
Central Building

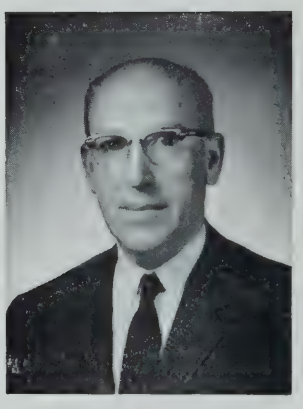

THOMAS F. O'BRIEN
West Building

Heads of Departments

WILLIAM L. FASCIANO
Mathematics

MARY HALL
Social Studies

PATRICIA F. KEATING
Latin

MARIE E. KENNEY
Science

KATHERINE T. LOMBARD
Typewriting & Stenography

HELEN B. MacLAUGHLIN
Home Economics

FRANK L. MARTIN
Modern Languages

ROBERT E. McKELVEY
Bookkeeping

JEAN MULLANEY
Clerical Practice

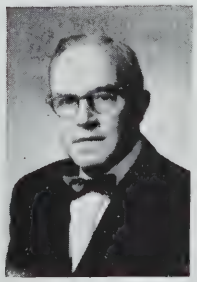

FRANCIS X. ROONEY
English

Faculty

HEADMASTER

Albert H. Giroux, A.B., A.M.
23 Bay State Road, Belmont

VICE-HEADMASTER

John P. Joyce, B.S. in B.A., M.A., M.Ed.
15 Prospect Hill Avenue

HEADS OF COURSES

John P. Brennan, A.B., M.S., Master
76 Derby Street
College Preparatory Course,
Guidance Counselor

Mary M. Brown, B.S.Ed., A.M., Master
58 Chandler Street
Business Education Course,
Guidance Counselor

John J. Gartland, B.A., M.A., Master
79 Belmont Street
General Course,
Guidance Counselor

BUILDING MASTERS

Helen M. O'Brien, A.B., M.A., Master
30 Barton Street
English

Thomas F. O'Brien, B.A., M.A., Master
16 Prescott Street
English

Hugh F. McCusker, B.S., M.Ed., Master
35 Burton Street, Brighton
Biology

HEADS OF DEPARTMENTS

William Fasciano, B.S., Ed.M.
28 Catherine Avenue, Reading
Mathematics Dept.; Mathematics

Mary Hall, A.B.
9 Gloucester Street, Arlington
Social Studies Dept.; Bus. Econ.

Patricia F. Keating, A.B., M.A.
32 Myrtle Terrace, Winchester
Latin Dept.; Latin

Marie E. Kenney, A.B., A.M.
123 Orchard Street
Science Dept.; Chemistry, Physiology

Katherine T. Lombard, B.S.S., M.Ed.
31 Brettwood Road, Belmont
Sten. & T.W. Dept.; Sten., Trans.

Mrs. Helen B. MacLaughlin, B.S.
18 Dale Street, West Peabody
Home Econ. Dept.; Home Econ.

Frank L. Martin, B.S., Ed.M.
140 Adams Street, Lexington
Modern Languages

Robert E. McKelvey, B.S., M.C.S.
6 Jerome Street
Bookkeeping Dept.; Bookkeeping

Jean E. Mullaney, B.S.Ed., M.Ed.
49 Vinal Avenue
Clerical Practice Dept., Clerical Practice

Francis X. Rooney, A.B., A.M.
247 Highland Avenue, Winchester
English Dept.; Eng., Pub. Speaking

PUPIL PERSONNEL

Arthur DaPrato, Ed.B., Ed.M.
21 Jean Road, Arlington
Italian

Richard F. Hegarty, A.B., A.M.
17 Wolcott Road, Winchester
Mathematics

John J. Murray, A.B., Ed.M.
61 Walnut Street
History

TEACHERS

Frances Accorto, B.S., Ed.M.
87½ Boston Street
T.W., Office Mach., Cler. Prac.

Rita Adams, A.B., B.S.
2 Fern Avenue, Allston
Librarian

Richard T. Anderson, B.S.Ed., M.Ed.
54 Benton Road
History, Economic Geography,
World Cultures

Alexander Austin, Jr., A.B., A.M.
39 Stone Road, Belmont
English

Mildred A. Ayers, B.S. in Ed., Ed.M.
2 Walter Terrace
History, World Cultures

Robert J. Barker, B.S.Ed., M.Ed.
51 Holyoke Road
Physical Education, First Aid

Maureen T. Barry, B.S.
11 Pearson Avenue
Typewriting, Business Records

Ernest J. Bennett, B.S., Ed.M.
54 Lowden Avenue
Mathematics

Edward J. Berra, A.B., A.M.
276 Massachusetts Ave., Arlington
English

James V. Bonsignore, B.S.Ed., Ed.M.
41 Andrews Street, Medford
Bus. Records, Econ. Geography

Mrs. Marion Boudreau, B.S.
67 Quincy Street, Arlington
Physical Education

Nancy M. Bowdring, B.A., M.Ed.
4 Warner Street
Biology, Physiology, Chemistry

Charles W. Buckley, B.S., M.Ed., D.A.O.
44 Rogers Avenue
History

Frances L. Bullen, A.B., M.A.
56 Gray Street, Arlington
Latin

Norman J. Burns, B.S., Ed.M., Ed.D.
7 Greenville Terrace
Business Economics

°**Joanne M. Bushard, B.S.Ed.**
25 Bowker Street, Lexington
Homemaking

Catherine Caissie, B.S.
65 Bacon Street, Waltham
Home Economics

Delila Callahan, Mu.B.
315 Summer Street
Music

John E. Cannon, Jr., B.B.A.
165 Newtonville Avenue, Newton
Bookkeeping, Business Law,
Business Economics

John W. Casey, A.B., A.M., M.Ed.
20 Spring Street
English

Robert J. Cignetti, B.S.
61 Denver Street, Saugus
Econ. Geography, History

°**John J. Cirame, B.S.Ed.**
91 Glenwood Road
Driver Education

Nathaniel A. Colbert
50 Lawrence Lane, Belmont
Industrial Arts

Barbara A. Collins, B.A.
48 St. James Avenue
English, History

Marguerite Connolly, A.B., A.M.
58 Central Street
Retail Distribution

Anna E. Connor, A.M., Ed.M.
23 Amsden Street, Arlington
Biology

John Corrigan, B.S., M.A.
411r Broadway
English

Mary Corrigan, B.S., M.A.
411r Broadway
English

Mrs. Dorothy F. Connors, B.A.
88 Powder House Boulevard
Home Economics

Vincent R. Cronin, B.S., Ed.M.
209 Summer Street
Physical Education, First Aid

Katherine D. Crotty, B.S., A.M.
87 Avon Street
English

Edward W. Crowley, A.B., M.Ed.
34 Hiawatha Road, Woburn
Bus. Management, Econ. Geog.

Cathleen Curran, B.S.
22 Ashland Street
Mathematics

Bernice F. Daley, B.S.Ed., Ed.M.S.
88 Gloucester Road, Westwood
Physical Education

Roger T. Dalton, B.S.
4 Western Avenue, Beverly
Chemistry, Physics

Marie B. Damery, A.B., Ed.M.
45 Charnwood Road
Chemistry, Biology

Louis G. DeAngelis, A.B., A.M.
42 Highland Street, South Hamilton
Italian

Louis W. Diegoli, A.B., LL.B., Ed.M., LL.M.
8 Walter Terrace
Business Economics, English, Law

Gerard P. Donahoe, B.S., Ed.M.
26 Grayson Road, Winchester
Matnematics, History

Kathryn Donovan, A.B.
86 Belmont Place
English

Mrs. Pauline Fabiano, B.S.Ed.
74 Elm Street
Clerical Practice, Typewriting

Anthony V. Fedele, A.B., M.A.
425 Somerville Avenue
History, World Cultures

Richard H. Fitzpatrick, A.B., Ed.M.
15 Hathaway Road, Lexington
English

Virginia M. Gordinier, B.S.Ed.
143 College Avenue
English

Eugene J. Hayes, A.B., M.A.
581 Fellsway West, Medford
Mathematics

Robert L. Healey, A.B., M.Ed.
153 Lowell Street
Guidance Counselor

James J. Hickey, A.B.
32 Fay Road, Dedham
English

John J. Hickey, A.B., M.Ed.
South Street, Rockport
English

Virginia A. Holman, B.S.Ed.
173 College Avenue
Mathematics

Joseph R. Hrubi, A.B., Ed.M.
110 Powder House Boulevard
English

Elena J. Ivaska, B.A., M.A.
8 Taylor Road, Belmont
French, English

David W. Jones, A.B.
31 Cameron Avenue
History, Problems of Demoracy

Arthur Kelleher
8 Bigelow Street
Physical Education

Agatha E. Kelly, A.B.
42 Rutledge Road, Belmont
Spanish, English

Kathryn A. Kennedy, B.B.A., B.S.Ed., Ed.M.
116 Bartlett Street
Guidance Counselor

Natalie B. King, A.B., A.M.
126 Curtis Street
English, French

Mrs. Mary Lawless, B.S., M.S.
4 Duff Street, Watertown
Chemistry

James J. Leonard, B.S.
82 Munroe Street
English

Charles V. Leslie
245 West Street Reading
Industrial Arts

Thomas J. Lynch, B.S.
101 Dakota Street, Dorchester
Biology

James A. Macero, B.S. in B.A., M.Ed.
34 Bay State Avenue
Bookkeeping. Bus. Records

Mrs. Elizabeth A. Mackey, B.S.
23 Jaques Street
Typewriting

Olive B. MacPherson, A.B., A.M.
367 Medford Street
English

Rosemarie Massl, B.S. in Ed., M.Ed.
275 Highland Avenue
English, Public Speaking

Katharyn A. McCann, B.S.Ed., Ed.M.
66 Snepard Road, West Medford
Sten., Transcription, T.W.

Jane A. McCarthy
22 Thorpe Street
Home Economics

William J. McCarthy, B.S. in B.A., M.Ed.
730 Liberty Street, Rockland
Bus. Economics, Bus. Practice

Virginia J. McCarty, LL.B., Ed.M.
40 Highland Avenue
Clerical Practice, Office Machines,
Business Law

Mrs. Katherine F. McDonnell, Ed.B., A.M.
400 Cambridge Street, Winchester
French, History

Arthur L. McManus, A.B., Ed.M.
25 Browning Road
History

Francis McSweeney, B.S., M.Ed.
54 Montvale Road, Newton Center
History, Problems of Democracy

Mary A. Monahan, B.B.A., Ed.M.
36 Prospect Avenue, Arlington
Business Records, T.W.

Edward G. Murray, B.S.S.S., M.Ed.
25 Walter Street, Newton Centre
History

James J. Murray, B.S., A.M., Ed.M., Ph.D.
35 Irvington Road
English

Paul D. Murray, B.S.
38 Bartlett Street
Mathematics

Mildred A. Nugent, A.B., Ed.M.
44 Richdale Avenue
Guidance Counselor

Marjorie M. O'Brien, A.B., A.M.
22 Hancock Road, Brookline
English

Mary C. O'Keefe, B.S. in Ed., Ed.M.
29 Forest Street
Art, Art Appreciation

Mrs. Mary L. Olivieri, B.S.
145 Lowell Street
Bus. Rec., Econ. Geog., T.W.

°**Carle Pieters, B.A.**
17 Layette Street, Cambridge
Mathematics

Marion D. Paglinca, B.S.
85 Pearson Avenue
T.W., Bus. Records

Joseph A. Pignatiello, B.S.
1 Park Place
Physics, Earth & Space Science

Harold A. Radochia, A.B., M.Ed.
52 Park Street, North Wilmington
History, Mathematics

Norman B. Raum, B.S.Ed., M.Ed.
87 Grove Hill Avenue, Newton
Art

George R. Rochefort, A.B., M.A.
17 Arizona Terrace, Arlington
English, Latin

Robert M. Rogers, B.S.Ed., M.Ed.
15 Electric Avenue
English

Mrs. Marguerite Scully, B.S., M.S.
44 Cochrane Street, Melrose
Bus. Rec., Cler. Prac., T.W.

Philip G. Scully, A.B., Ed.M.
44 Cochrane Street, Melrose
History, World Cultures

Frank A. Sestito, A.B., Ed.M.
1 Munroe Street
History, Problems of Democracy

Caroline A. Shea
64 Pearson Road
Secretarial Training, T.W.

George H. Simmons, B. S., M.A.
6 Strout Avenue, Wilmington
Data Processing

Andrew J. Smith, B.M.
85 Curtis Street
Music

Russell G. Smith, B.S., M.S. in B.A.
26 Fairmount Street
Economic Geog., History,
Problems of Democracy

Mrs. Mary F. Sodano, B.S.Ed.
2 Loring Road, Concord
Clerical Prac., Office Machines,
Typewriting, Stenography

Robert R. Sorabella, A.B., Ed.M.
5 Prospect Hill Avenue
Mathematics

Florence G. Sotiros, B.S. in Ed.
21 Maud Graham Circle, Burlington
Stenography, Typewriting

John A. Spadaro, B.S., Ed.M.
123 Lawrence Street, Malden
Mathematics

Katherine E. Stack, B.B.A., A.M.
74 Fenway, Boston
English

Julia F. Sullivan, B.S.S., M.Ed.
32 Lockeland Road, Winchester
Clerical Practice, T.W.

Beatrice Sweet
1230 Massachusetts Avenue, Arlington
Music

Joseph F. Tarello, B.S.Ed.
409 Main Street, Saugus
Physics, Chemistry

Francis X. Thornton, A.B.
27 Brook Street
English

Rose C. Traniello, A.B., M.Ed.
51 Monroe Street
French, English

John Tsiakos, B.A.
33 Whitfield Road
Driver Education, History

J. Paul White, B.S.
37 Victoria Street
History, Eco. Geography

Wilson E. Whittaker
Center Street, Pembroke
Industrial Arts

Jane Wilke, B.S.
139 Central Street, Roxbury
Home Economics

Robert D. Wright, A.B., Ed.M.
24 Meriam Street, Lexington
History

Joseph A. Wrobel, B.S. in Chem.
33 Bennett Street, Manchester
Physics

NURSES

Martina A. Jennings, R.N.
66 Vernon Street

Margaret L. Kiniry, R.N.
22 Cliffe Avenue, Lexington

CLERKS

Georgiana Tripp
45a Cherry Street

Mrs. Catherine A. Lynch
6 James Street

Margaret M. Corcoran
13 Mt. Vernon Street

Anne E. Maguire
17 Meriam Street, Wakefield

LEGEND

*Leave of Absence—in Armed Forces
†Leave of Absence
°Assistant for School Year
‡Sabbatical Leave

Retiring Teachers

MISS BEATRICE SWEET

Miss Beatrice Sweet, for many years a teacher of music at Somerville High School retired in December of 1966. Her devotion to her work and her students, her untiring efforts to inculcate a love for music in her students, her talent and her ability marked her as an outstanding teacher.

Miss Sweet, herself a graduate of Somerville High School, studied voice, harmony, and violin for many years following her graduation. She was a teacher of violin and conducted her own studio for eighteen years until her appointment to the Somerville Schools in 1941. She taught at the Northeastern Junior High School until 1944 when she was transferred to the Somerville High School Music Department.

In addition to her duties at the high school, Miss Sweet directed church choirs and for many years, as an employee of the Somerville Recreation Commission, worked with people of all ages through the Youth Recreation Chorus and its adult counterpart the Community Recreation Chorus.

Her gift for choral directing was instantly obvious to all who heard her glee clubs perform. All who knew her admired her. She will be solely missed.

Miss Damery, a graduate of Somerville High School, received her Bachelor of Arts degree from Radcliffe College and the degree of Master of Education from Harvard University. In addition to graduate study in Chemistry at Radcliffe and at Boston University, she studied Law at Northeastern University.

Chemistry constituted the principal area of her long and fruitful teaching experience in this school. To her work she brought the qualities of a good teacher: knowledge of her subject, enthusiasm for her profession, and a vital interest in boys and girls, coupled with modesty, wit, perseverance, a love of truth and beauty, and a strong sense of justice. The offer of an excellent position with the United States Patent Office in Washington, D.C. did not lure her from teaching.

Total commitment to education has been reflected in her many civic, church, and college alumnae activities including her outstanding service with the Girl Scouts, in the field of religious education, and as a Radcliffe Class Secretary.

In her retirement from teaching we know she will find joy in well-earned freedom and the leisure to pursue other areas of interest.

MISS MARIE B. DAMERY

Yearbook Co-Editors

DEBORAH INNES

LINDA LeBLANC

Yearbook Advisers

OLIVE B. MacPHERSON
Faculty Advisor

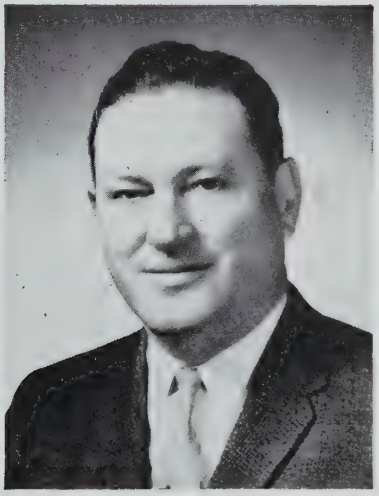

HUGH McCUSKER
Business Manager

seniors

W. EDGAR ACKERLEY, JR.
32 Grant Street
Business. "Junior"
Birthday: October 15
Pet Peeve: Homeroom teachers
Memory: Miss Masel's Jr. English class
You gotta be kidding!

MICHAEL D. AHARONIAN
67 Puritan Road
Business. "Mike"
Birthday: May 21
Pet Peeve: Seventh preiods

THOMAS M. AHEARN
199 Beacon Street
Business. "Tommy"
Birthday: November 23
Pet Peeve: Boredom
Memory: Everett Football game
Activities: Football 1, 2, Capt. 3; Basketball 1, 2, 3; Baseball 1, 2, Capt. 3

ALDO AIELLO
2 Craigie Street
Business.
Birthday: August 12
Pet Peeve: School
I might—right?

CONSTANCE ALBANESE
18 Hancock Street
Business. "Connie"
Birthday: September 11
Pet Peeve: Nagging teachers
Memory: Basketball games
A quitter never wins — a winner never quits.

JOHN V. ALBANO
57 Merriam Street
College. "Rock"
Pet Peeve: Crowds in Room 200
Memory: Room 200
Activities: Executive Board 2, 3; Student Council 2, 3; Jr. Class President; Class Day Committee 3; F.T.A. 2; Band 2
It's not my life; it's not my wife; why worry?

NEILA A. ALTOBELLI
186 Powder House Boulevard
College.
Birthday: December 21
Pet Peeve: Two-faced people
Memory: Sophomore year
Activities: S.H.S. Glee Club 2, 3; Girls' Glee Club 2, 3; Senior Choir; Homeroom Rep. 2, 3; Tri-Hi-Y 2, 3; Senior Decorating Committee 3; Red Cross 2
You can always forgive.

CHARLES ALVES
15 Waldo Avenue
General.
Birthday: September 9
Pet Peeve: A certain girl I drive to work
Memory: Trivia
Love to watch the submarine races down the Charles River.

SUSAN A. AMARA
220 Summer Street
General. "Sooz"
Pet Peeve: Cold classrooms
Memory: Learning to drive
Activities: Alternate 3; G.A.A. 1; Honor Guard 2; Student Council Rep.; Italian Club 3; Art Club 3; Senior Decorating Committee 3
Love conquers all.

JOANNA ANASTAS
35 Bond Street
College. "Jo"
Birthday: March 3
Pet Peeve: Cliques
Memory: Senior year
Activities: Cheerleader 1, 2, 3; F.N.C. 1, 2, 3; Bank Corps 1, 2, 3; Senior Class Secretary, Homeroom Treas. 1, 2, 3; Jr. Dance Committee; Tri-Hi-Y 2
Silence is golden.

KAREN A. ANDERSON
153 Alewife Brook Parkway
Business.
Birthday: November 12
Pet Peeve: One-way stairways
Memory: Sophomore year
Never put off until tomorrow what can be done today.

THERESA ANDREOTTOLA
7 Chester Avenue
Business. "Terry"
Birthday: August 14
Pet Peeve: People who can never be wrong
Memory: Him
Activities: D.E.C.A.
All the world loves a drummer.

MONICA L. ANDREWS
22 Wesley Park
College.
Birthday: September 24
Pet Peeve: School
Memory: My only year at S.H.S.
Activities: F.N.C. 3; Art Club 3

MARY ANN ANTUNES
40 Houghton Street
Business. "Cleo"
Birthday: April 7
Memory: Summer '66
Activities: Banking 1; Y.R.C. 1, 2; Italian Club 1, 2; Players' Club 1; Radiator Reporter 2; Tri-Hi-Y 3; National Honor 2, 3
Ask not for whom the bell tolls. It tolls for thee.

SHIRLEY M. ARENBURG
28 Munroe Street
Business. "Shirl"
Birthday: February 11
Pet Peeve: Snobby people
Memory: Nahant
And all that sort'a stuff like that there.

CHRISTINE ARENELLA
39 Meacham Road
Business. "Chris"
Birthday: December 23
Pet Peeve: All-girl classes
Be yourself and you will get ahead.

RUSSELL ARREDONDO
57a Boston Avenue
College. "Russ"
Birthday: September 12
Pet Peeve: Room 141
Memory: My French 3 class

JANET L. ATHERTON
48 Alpine Street
Business. "Jan"
Birthday: May 29
Pet Peeve: People who are always late
Activities: Girls' Glee Club 1; S.H.S. Glee Club 1; Tri-Hi-Y
You will always forgive, but seldom forget.

SUSAN AUFIERO
27 Putnam Street
General. "The Witch"
Birthday: July 7
Pet Peeve: First class snobs
Memory: Our victorious football games
Activities: Harvard Square
Only a mother could love that face.

BERNARD R. AVEY, JR.
93 Boston Avenue
General. "Bernie"
Birthday: September 4
Pet Peeve: English
Memory: School lunch
Activities: Student Patrol 2
Remove all doubt.

DONNA J. AVEY
93 Boston Avenue
Business.
Birthday: October 30
Pet Peeve: Two-faced people
Memory: Rusty water faucets

LINDA BABINEAU
278 Powder House Boulevard
Business. "Babs"
Birthday: October 7
Pet Peeve: School
Memory: Year of '66
Better late than never.

ELEANOR BALESTRIER
40 Nashua Street
Business. "Stubbie"
Birthday: January 5
Pet Peeve: People who are always bragging
Memory: Junior Prom
Activities: Tri-Hi-Y 2, 3; G.A.A.1
Don't judge a person by his size

DIANE E. BANNISTER
225 Summer Street
College. "Di"
Birthday: September 1
Memory: Senior year
Activities: Art Club 1, 2, Pres. 3; National Honor 2, 3; Tri-Hi-Y 2, 3; Senior Decorating Committee 3; G.A.A. 1; Library Asst. 1, 2, 3; Radiator Reporter 1, 3; Players' Club 1; Proctor 2

CAROL A. BARNES
25c Memorial Road
Business. "Pumpkin"
Birthday: September 22
Pet Peeve: Bossy people
Memory: A very special boy
Activities: Bank Representative
Ya Mother luvs ya Father.

GAIL L. BARREIRA
78 Madison Avenue
Business. "Gay"
Birthday: January 2
Pet Peeve: Longer school hours this year
Memory: Senior year
Be good, but if you're not, be careful.

VAUGHN BEAUNOYER
329 Lowell Street
General. "Foy"
Birthday: January 23
Pet Peeve: Being harassed after my favorite team lost.
Don't be an ape and work for peanuts.

JULIA A. BEEBE
40 Crescent Street
Business. "Judy"
Birthday: October 5
Pet Peeve: Getting teased
Memory: Cute clique boys
Activities: Radiatcr Reporter; Bank Representative
Grow up!

NANCY J. BENNETT
48 Farragut Avenue
Business.
Birthday: October 30
Pet Peeve: Junior English
Memory: Third lunch
Someday—.

EVELYN BIAGGIO
246 Summer Street
Business. "Mushins"
Birthday: December 12
Pet Peeve: Desks with nails sticking out
Memory: The peaceful office
Freedom is wonderful as long as you enjoy it.

JOANNE BISHOP
76 Lexington Avenue
Business. "Jo"
Birthday: August 30
Pet Peeve: Homework
Memory: New Year's Eve, 1966
Definitely!

ROBERT W. BOLIS
45 Partridge Avenue
Business. "Bolie"
Birthday: November 9
Pet Peeve: Snobbish girls
Activities: S.H.S. Band
If you don't succeed, try something else.

PAMELA BORELLA
153 Hudson Street
Business. "Pam"
Birthday: June 29
Pet Peeve: Secretarial Training
Activities: Portia 1, 2, 3; Student Council 2, 3; Junior Prom Com.; Radiator Reporter 2; Y.R.C. 1, 2, 3; Girls' Chorus 3; S.H.S. Glee Club 3; G.A.A. 1; Tri-Hi-Y 2, 3
Thank Goodness, it's Friday!

MICHAEL J. BOTTIGLIO
590 Mystic Avenue
College. "Mike"
Birthday: April 4
Pet Peeve: Teachers and homework
Memory: Lake George Inn
How do you feel?

THERESE BOUCHIE
68 Otis Street
Business. "Terry"
Birthday: August 9
Pet Peeve: English 321
Memory: Christmas, 1966
Chinese food! Where?

RUTH M. BOURGEOIS
620 Mystic Avenue
Business. "Rootie Kazootie"
Birthday: September 27
Pet Peeve: Pride, gossip, and rings
Activities: Student Council 2, 3; Junior Prom Committee; Y.R.C.
Like a snowflake, leave a mark, not a stain.

PAUL F. BRANNAGAN
14 Russell Road
Business. "Chief"
Birthday: May 13
Pet Peeve: Homework
Memory: Junior Prom
Activities: S.H.S. Glee Club 1, 2; Student Patrol 1, 2, Chief 3
If at first you don't succeed, try, try again.

PHILIP BRIDGE
2 Kenwood Street
College. "Phil"
Birthday: May 15
Pet Peeve: Sick jobs in 110
Memory: Our victorious teams
High School is but a stepping stone.

PAUL E. BROOKS
47 Burnside Avenue
Business.
Pet Peeve: Student Council
Memory: Stairs by 309
Activities: Banker 1; Deca 3; Student Council 3
Don't do anything I wouldn't do, and don't get caught.

JOAN BROWN
183 College Avenue
General.
Birthday: November 18

JAMES S. BRUSTAS, JR.
95 Lowell Street
College. "Jim"
Birthday: February 13
Pet Peeve: Getting a seat in the lunchroom
Memory: Senior year
Activities: Boys' Glee Club 1; Choral Practice 1, 2

KAREN C. BRYANOS
17 Boston Street
College.
Birthday: October 25
Pet Peeve: Piercing my ears
Memory: G.O.Y.A. dances
Activities: Cheerleading 3; Tri-Hi-Y 2, 3; S.H.S. Glee Club 2; F.T.A. 1
A smile is a curve that sets things straight.

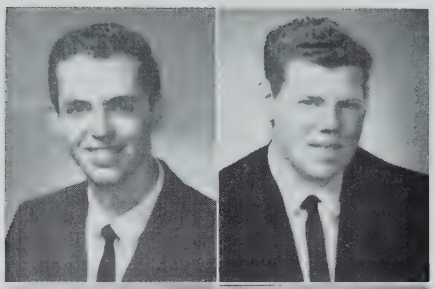
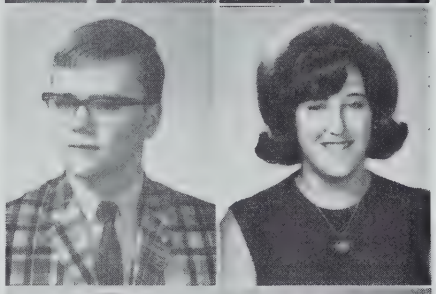
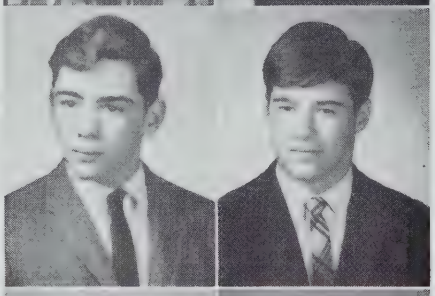
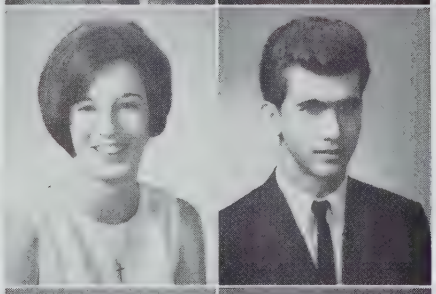
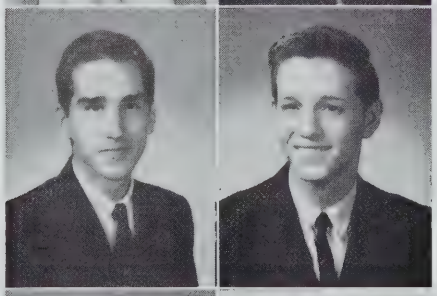

ANTHONY L. BUDREWICZ
209 Washington Street
General. "Butch"
Birthday: June 9
Pet Peeve: Studies in the cafeteria and auditorium
Memory: First driving lesson
When you're through learning, you're through.

ROSEMARY A. BUILDINI
7 Woodbine Street
Business. "Rosie"
Birthday: December 13
Pet Peeve: Squeaky desks
Memory: The Tech
Activities: Radiator Reporter 1, 2
A friendly heart makes many friends.

JOSEPH BUILDINI
7 Woodbine Street
Business. "Joe"
Birthday: December 14
Pet Peeve: The Three B's
Memory: Summer '66
A place for everything and everything in its place.

NICHOLOS BUONAUGURIO
5 Kensington Avenue
Business. "Nick"
Birthday: December 22
Pet Peeve: School lunches
Memory: The Tech '65
Activities: Bank Treasurer 1, 2, 3
Education is a road to success.

STEVEN T. BUONOMO
580 Mystic Avenue
College. "Steve"
Birthday: November 2
Pet Peeve: Climbing the hill
Memory: Senior Prom
Activities: Art Club 1, Vice-President 2, Treasurer 3; Italian Club 3
A smile is a ray of sunshine in the middle of a rainstorm.

DONNA BURNS
402 Highland Avenue
Business. "Burnsie"
Birthday: December 31
Pet Peeve: Economics 327
Memory: September '66
Activities: Girls' Glee Club 2; Y.R.C. 3; Student Council 3
Nice, right!

MICHAEL L. BURPEE
35 Temple Street
General. "Moby"
Birthday: September 6
Pet Peeve: Lina not eating lunch
Memory: Football, Lina, "Mac"
Activities: Football 1, 3
I've got to go up!

RICHARD BUSS
85 Electric Avenue
College. "Richie"
Birthday: December 15
Memory: Summer '66
Activities: Players' Club
What! Another night after school?

NORMA J. BUSSOLARI
32 Whitman Street
Business.
Birthday: May 21
Pet Peeve: Crowds
Memory: Ski trip
Activities: Tri-Hi-Y 2, 3; Portia 1, 2; Y.R.C. 1; Student Council 2; G.A.A. 1; Radiator Reporter 3; Girls' State 2
Keep true to the dreams of thy youth.

ALICE CABRAL
998 Broadway
Business. "Al"
Birthday: May 2
Pet Peeve: Unfriendly people
Memory: New Year's Eve '66
Weeping may endure for a night, but joy cometh in the morning.

FRANCIS J. CABRAL
998 Broadway
Business. "Frankie"
Birthday: November 3
Pet Peeve: Snobs
Memory: Gail, 349
Activities: Vice-President Deca 3; Boys' Glee Club 1
A man's grasp should exceed his need.

CHARLES CALIRI
12 College Hill Road
College. "Charlie"
Birthday: October 4
Pet Peeve: People who aren't on time
Memory: Tech
Neither a borrower nor a lender be.

ANNA M. CAMELIO
40 School Street
General. "Annie"
Birthday: August 1
Memory: "The Bird"
Activities: Hospital Plan, Red Cross 2, 3
Stop it! I love it.

ROBERT CAMELIO
259 Broadway
General. "Bob"
Birthday: November 5
Pet Peeve: Two-faced and nosy people
Memory: The Everett game
Activities: Boys' Glee Club 1, 2, 3; S.H.S. Glee Club
Think twice; you give only once.

CONSTANCE CAMPANELLA
48 Florence Street
Business. "Connie"
Pet Peeve: Homework
Memory: Senior year
Keep smiling.

DIANE L. CAMPBELL
69 Elmwood Street
General. "Di"
Birthday: February 21
Pet Peeve: Richard Buss
Memory: ATH_2O
Activities: G.A.A. 2, Secretary 3; S.H.S. Glee Club 2, 3; A Cappella Choir 3; Future Nurses 2
Huh!

FRANCESCO R. CAMPO
149 Powder House Boulevard
General.
Birthday: November 24
Pet Peeve: Stuck-up girls
Memory: Summer of '66
Activities: Football
The victor is not always the strongest.

BEVERLY CAPARELLA
20a Corinthian Road
College.
Pet Peeve: Being late for Biology and English
Memory: Soph. English
Activities: Italian Club 1
Being amiable is something which comes naturally, not that one acquires.

JULIA D. CAPUANNA
28 Minnesota Avenue
Business. "Julie"
Birthday: May 11
Pet Peeve: A quick temper, Room 327
Memory: The Junior Prom
You've got to be kidding!

ROBERT J. CARDILLO, JR.
35 Boston Avenue
College. "Bob"
Birthday: November 26
Pet Peeve: Insults about Boston Bruins
Memory: Dente's Donut Corner
He who laughs last, finds out he shouldn't have waited so long.

MARGARET M. CARREIRO
110 Liberty Avenue
College. "Margs"
Birthday: November 2
Pet Peeve: Watching the games after lunch
Memory: Friends at work
Activities: S.H.S. Glee 1, 2; Girls' Glee 1, 2; A Cappella 2; T.C.A. 2, 3; Portia 1, 2, Sec. 3; National Honor 2, Secretary 3
A dreamer lives forever; a thinker dies in a day.

CHRISTINE CASCIO
20 Lake Street
Business. "Chris"
Birthday: November 25
Pet Peeve: Monday morning
Memory: Filing between classes
Activities: Radiator Reporter
You live only once, so make the best of it.

PEARL CASTOR
90 Bromfield Road
Business. "Pearly Babes"
Birthday: November 1
Pet Peeve: Silence, Glee Club 243
Memory: December 6, 1966
Activities: Girls' Glee 2, 3; A Cappella 2, 3; Senior Choir 3; S.H.S. 3
I'm going to get an "A" in English.

JANE C. CAVAGNARO
88 Ossipee Road
Business.
Birthday: March 20
Memory: Summer of '66
Activities: Tri-Hi-Y 2, Chaplain 3; S.H.S. Glee 1; Girls' Glee 1; Y.R.C. 2, 3; Bank Treasurer 3; F.T.A. 1
Silence is golden, but noise is more fun.

PETER M. CAVANAUGH
69 Conwell Avenue
College. "Cav"
Birthday: July 27
Pet Peeve: Studs
Memory: Summer '66
If at first you don't succeed . . . "tough."

DONNA M. CECCHINI
5 Elmwood Street
Business.
Birthday: August 8
Pet Peeve: Monday mornings
Memory: Late for first period
A little smile goes a long way.

JAMES A. CEDRONE
71 Ten Hills Road
College. "Jamie"
Birthday: April 8
Pet Peeve: "Cool" kids
Memory: Nahant '65, '66, '67
Activities: Glee Club
Money alone can't buy happiness, but it sure helps.

MARIE N. CELIA
559 Somerville Avenue
Business.
Birthday: May 26
Pet Peeve: Gym curtains
Memory: Kids at S.H.S.
Activities: Bank Representative

EDWARD H. CERTUSI
57 Rush Street
General. "Eddie"
Birthday: February 13
Pet Peeve: Over-crowded corridors
Memory: Too many people
Activities: Radiator Reporter
College is America's best friend.

MARILYN T. CHARIDO
108 Bromfield Road
Business. "Mal"
Birthday: January 20
Pet Peeve: Cracking knuckles
Memory: Bob Lee's Islander
Activities: IBM
Man is not what he thinks he is; but what he thinks, he is!

NANCY L. CHASE
11 Sunnyside Avenue
College. "Sunshine"
Birthday: October 5
Memory: July 26, 1966
Activities: French Club 1, 2, 3; Players' Club 2; G.A.A. 1, 2; Proctor 2; Bank Corps 1, 2; Bank Treas. 1, 2; Radiator Staff 1, 2, 3; Radiator Rep. 1, 3

MARIE A. CHERMESINO
15 Puritan Road
Business. "Re"
Birthday: November 23
Pet Peeve: Collisions in the corridors
Memory: "That boy"
Activities: Bank Corps; Bank Treas. 1, 2, 3; Red Cross 2
Would you believe . . . Toodles?

JANE CHIARALUCE
5 River Road
Business. "Janey"
Birthday: March 15
Pet Peeve: History for 2 years
Memory: Basketball games
Good-bye, teachers.

JOSEPH CHIARALUCE
58 Church Street
General. "Joe"
Birthday: November 15
Pet Peeve: Small lunches
Memory: Football practice
Activities: Football 1, 3; Basketball 2, 3; Track 1, 2, 3
If at first you don't succeed, forget it.

NANCY N. CHIRICHIELLO
75 Marshall Street
General. "Ding Dong"
Birthday: May 12
Pet Peeve: Eyeglasses
Memory: Bob Lee's Islander
Activities: Participation in Food Service Program at the Somerville Hospital 2, 3; IBM
Sure, Sure! Huh! You know!

MARY E. CIAMPI
81 Hudson Street
Business.
Birthday: December 12
Pet Peeve: Mid-Terms and Finals
Memory: IBM Room
Thanks for the memory.

NANCY L. CICCONE
268 Powder House Boulevard
Retail Distribution. "Nance"
Birthday: April 3
Pet Peeve: Waiting for buses
Memory: Year of 1965
Activities: D.E.C.A.
It's never too late, but I always am.

WILLIAM P. CIGNETTI
10 Ash Avenue
General. "Ciggy"
Birthday: August 24
Pet Peeve: A broken leg
Memory: My school years
Activities: Sports
When crossing street, watch out for speeding cars.

PAMELA A. CLARK
7 Simpson Avenue
College. "Pam"
Birthday: January 17
Pet Peeve: Crowded corridors
Memory: Junior year
Activities: F.T.A. 1, 2, 3; French Club 3; Class Proctor 2, 3; Homeroom Rep. 3
What you are is God's gift to you.

MARY E. CLARKE
99 Boston Avenue
Business. "Ellie"
Birthday: November 30
Pet Peeve: Walking up the hill in rear of the school
Memory: Junior and Senior years
It was a lot of laughs and great fun.

BARBARA J. CLIVIO
49 Fenwick Street
Business. "Barb"
Birthday: October 12
Pet Peeve: Braggarts
Memory: Senior Prom '65, '66
Activities: Class Day Committee; Girls' Glee 2
Think of tomorrow.

BEVERLY J. CLOUGH
67 Mooreland Street
Business. "Bev"
Birthday: June 25
Pet Peeve: School hill
Memory: '66, '67
Love makes the world go round.

ELENA N. CALATASTI
79 Glenwood Road
Business. "Ellie"
Birthday: July 29
Pet Peeve: Lunchroom
Memory: Senior year
Do unto others as you would have others do unto you.

GLEN COLE
29 Springfield Street
Business. "Glennie"
Birthday: February 7
Memory: Senior year
Never do today what you can put off 'til tomorrow.

JEAN M. COMEAU
242 School Street
Business. "Beanzy"
Birthday: November 25
Memory: Eating cookies
You gotta' go—you gotta' go.

JEAN CONNELLY
24 Moreland Street
Business. "Jeannie"
Birthday: January 14
Memory: Tutoring program
You better believe it.

ANDREW CONNOR
34 Calvin Street
General. "Andy"
Birthday: July 24

NANCY CONTI
73 Elmwood Street
Business. "Nan"
Birthday: February 2
Memory: Art Room
Still water runs deep.

JANET COOK
7 Charnwood Road
College. "Cookie"
Birthday: December 2
Activities: Future Nurses 1, 2; G.A.A. 1, 2
Memory: Biology, 302
Think of ease, but work on.

LOIS CORBETT
4 Essex Street
College.
Birthday: July 6
Activities: Cheerleading 1, 2; Glee Club 2, 3; Tri-Hi-Y
Memory: Batman
Some talk of the impossible; there is no such word.

ELEANOR CORCORAN
31 Whitman Street
College. "Ellie"
Birthday: March 22
Activities: National Honor 2, 3; Radiator Staff 2, 3; F.T.A. 1, 2, 3; G.A.A. 1, 2
Memory: Algebra II
Hail fellow, well met.

ANN M. CORONELLA
27 Hancock Street
College. "Annie"
Birthday: June 30
Activities: G.A.A. 1; Y.R.C. 1, 2; Players' Club 3; Student Council Rep.; Student Council 2; Radiator Staff 3; F.N.C. 1, Treasurer 2, President 3; National Honor
Memory: Algebra II class
Tomorrow never comes, today always is, and yesterday's has been.

FRANCIS CORREIA
1 Tremont Place
General. "Frankie"
Birthday: August 12
Memory Shop class
If you can't be healthy, wealthy or wise—be good.

ANN M. CORRICELLI
219 Powder House Boulevard
Business. "Ann"
Birthday: October 18
Memory: Junior year
Never worry about tomorrow; it will be gone the day after.

ARTHUR COTE
66 Grant Street
College. "Artie"
Birthday: July 23
Memory: Kitchen Cabinet meetings

CHRISTINE E. COTTER
25 Autumn Street
Business. "Chrissy"
Birthday: December 28
Activities: T.C.A. 1; G.A.A. 1, 2; Players' Club 2, 3
Memory: March 4, 1964
Speech is silver, but silence is golden.

MARY L. COULOMBE
25 Montrose Street
Business. "Mary Lou"
Birthday: December 8
Memory: July 21, 1966
"Because" is a woman's reason.

GEORGE COULTER
67 Prichard Avenue
College. "George"
Birthday: June 9
Pet Peeve: Being late for school
Haste makes waste, so why hurry?

GERALDINE M. CRAIG
347a Lowell Street
College. "Geri"
Birthday: October 1
Activities: Bank 1, 2, 3; G.A.A. 1, 2
Memory: History, fifth period
The way to a person's heart is through friendship.

SUSAN A. CROWLEY
109 Hancock Street
Business. "Sue"
Birthday: February 28
Activities: Bank 1, 2, 3
Memory: IBM '66, '67
It's easy to remember, but hard to forget.

ROBERT J. CRUISE
47 Boston Avenue
Business. "Bob"
Birthday: February 20
Memory: Graduation
I can hardly wait to get out of Somerville High.

THOMAS M. CULLEN
56 White Street
Business. "Tom"
Birthday: October 4
Memory: Tech Tournies
Some day you'll see me on time.

EILEEN CUMMINGS
39 Thurston Street
Business. "Binky"
Birthday: January 24
Memory: Lake George, N.Y.
Bring back those good ol' days.

LYDIA A. CURRERI
32 Winslow Avenue
College.
Birthday: January 31
Memory: Driver Ed.
Happiness is friendship.

MAUREEN A. CURTIS
21 Webster Avenue
Business. "Moe"
Birthday: April 29
Memory: English 343
All that glitters isn't gold.

STANLEY CZERNOWICZ
13 Adrian Street
College. "Starsh"
Birthday: June 22
Memory: English 329
I will try anything once!

MARCIA A. DAVIDSON
3 Summer Street
College.
Birthday: June 26
Activities: Cheerleading 1, 2; S.H.S. Glee Club 1, 2, 3; Girls' Glee 1, 2, 3; A Cappella 2; Y.R.C. 1, 2, Pres. 3; Tau Eta Tri-Hi-Y 2; G.A.A. 1
Memory: Tech Tourney '65
Today is the tomorrow you worried about yesterday.

MARCIA J. DAVIDSON
963 Broadway
Business. "Marcie"
Birthday: September 22
Activities: Majorette 1, 2, Capt. 3; S.H.S. Glee Club 1, 3; Girls' Glee Club 1, Vice-Pres. 2, Pres. 3; A Cappella 1, 2, 3; Senior Girls' Choir; Tri-Hi-Y 2, Sec. 3; Radiator Rep. 2, 3; Student Council Rep. 3; Jr. & Sr. Prom Committee

ROBERTA DeBLASIO
27 Sunset Road
Business. "Bobbi"
Birthday: February 16
Memory: The R's
What soberness conceals, drunkness reveals.

LINDA C. DeBONIS
16 Heath Street
Business. "Lin"
Birthday: October 12
Memory: Senior year
When my homework gets too deep, then I lay me down to sleep.

DOUGLAS J. DeCOSTA
19 Harrison Street
General. "Doug"
Birthday: November 21
Pet Peeve: Physics II
Memory: May, 1966
Activities: T.C.A. 2, Pres. 3; Football 1, 2; Radiator Reporter 1, 3; S.H.S. Glee Club 2, 3; Boys' Glee 2, 3; A Cappella Choir 3
Don't speak hastily.

MARLENE D. DeCROSTA
39 Springfield Street
Business. "Lee"
Birthday: December 5
Pet Peeve: Tall boys 6'3"
Memory: Senior Prom '65
Activities: Italian Club 1, 2, Sec. 3; Y.R.C. 1, Sec. 2, 3; Bank Treas. 2, 3; S.H.S. Glee 2, 3; Girls' Glee 2, 3; A Cappella Choir 2, 3; Girls' Choir 2, 3
It's all over now but the memories.

NORMA L. DeFELICE
7 Francesca Avenue
College.
Birthday: September 20
Pet Peeve: Physics Labs
Memory: Sophomore year
Activities: French Club 2, Sec. 3; G.A.A. 2; National Honor Society 2, 3
Look not to the past but to the future.

JOHN H. DeINNOCENTIS
58 Central Street
College. "Tycoon"
Birthday: December 7
Pet Peeve: The Hill
Memory: Early to rise
There is no success in failure, and failure is no success at all.

JOHN C. DeLELLIS
82 Lowden Avenue
General. "Moose"
Birthday: June 26
Pet Peeve: Crazy w men
Memory: Blank
Activities: Football 2; S.H.S. Band
Did you hear the joke about . . .

JANICE DeLEONARDIS
49 Burnside Avenue
Business. "Jan"
Birthday: September 15
Pet Peeve: Boys who wear white socks
Memory: Junior Prom
Silence is golden.

THOMAS DeLUCIA
116 Albion Street
Business. "Tom"
Birthday: June 21
Memory: '67 Tech
Pet Peeve: Typing

DAVID P. DEMONE
64 Woods Avenue
College. "Dave"
Birthday: September 3
Pet Peeve: Math class
Memory: Senior Homeroom
Activities: Math Club Vice- Pres. 3
Always happy, never sad, full of pep, but never bad.

CHRISTINE DENTE
10 Lowell Street
Business. "Chris"
Birthday: June 7
Pet Peeve: Cold weather
Memory: Malden football game
Activities: Majorette 3; Tau Eta Tri-Hi-Y 2, Vice-Pres. 3; Bank 1, 2, 3; Radiator Reporter 2
Love makes the world go round.

EDMUND DENTE
14 Central Street
College. "Ed"
Birthday: December 2
Pet Peeve: Conceit
Memory: Summer of '66
Activities: Baseball 1, 2, 3; Radiator Staff 3; It's Academic 3; Track 2
Caveat Emptor!

JAMES M. DePAOLA
9 Oakland Avenue
General. "Dippy"
Birthday: April 6
Pet Peeve: One small redhead
Memory: A rainy Friday, March '64
Activities: Football 1, 2
Don't worry about it.

LINDA A. DESMARAIS
13 Cameron Avenue
College. "Little One"
Birthday: February 3
Pet Peeve: Students smoking on the bus
Memory: Mr. Sorabella's eraser
Activities: Portia
Never do today what can be put off till tomorrow.

JOSEPH J. DeSOUSA
15 Warner Street
College. "Joe"
Birthday: March 16
Pet Peeve: Mid-Terms
Memory: Girl in 151
Activities: Track team
Success is the key word of our generation.

DORA DiCENSO
97 Glen Street
Business.
Birthday: July 16
Pet Peeve: Monday mornings
Memory: June 17, 1966
Activities: Bank Treasurer 1
Life is but a treasure that is found in journey's end.

FRANK T. DiCHIAPPARI
12 Montrose Street
Business. "Frankie"
Birthday: December 23
Pet Peeve: Typing
Memory: Everett football game
Activities: Bank Treasurer 1

COSMO DiCHIAPPARI
19a Stickney Avenue
College. "Cos"
Birthday: September 18
Pet Peeve: Math teachers
Memory: Everett football game
Activities: French Club
Life is like a pane of glass.

PAULA DiCHIAPPARI
38 Benton Road
Business.
Birthday: April 24
Pet Peeve: Getting up for school
Memory: Sophomore year
Activities: Y.R.C. 2; Tri-Hi-Y 2, 3
Just be yourself.

DONNA DiCICCO
23 Trull Street
Business.
Birthday: May 7

ANN M. DICKERSON
10 Chandler Street
College. "Dick"
Birthday: March 31
Pet Peeve: Math
Memory: U. S. History
Activities: French Club
If at first you don't succeed, forget it.

WILLIAM DICKSON
20 Ames Street
College. "Bill"
Birthday: February 6
Pet Peeve: Swinging doors
Memory: Room 52
When in doubt, leave it out.

FRANK DiCONSTANZO
18 Madison Street
Business. "Mousey"
Birthday: August 18
Pet Peeve: Typing
Memory: B.F.
If you're not with the girl you love, love the girl you're with.

JOAN DINEEN
19 Lewis Street
Business. "Joannie"
Birthday: September 2
Pet Peeve: Swinging doors
Memory: Everett football game
Activities: Y.R.C.

LORRAINE M. DiNISCO
45 Chetwynd Road
Birthday: January 13
Pet Peeve: Frank's and Dippo's Knocks
Memory: Summer's fun and trouble
To have a friend, you must be one.

ANTOINETTA DiPAOLA
87½ Boston Street
College.
Pet Peeve: Getting hit by swinging doors
Memory: My departure from Rome
If you can't beat them, join them.

ALBERT DiPERNA
135 Highland Avenue
College. "Al"
Birthday: January 20
Pet Peeve: Somebody snapping gum
Memory: Tech Tourney
Never do today what you can do tomorrow.

CORINNE R. DiRUSSO
29 Alston Street
College.
Birthday: May 3
Pet Peeve: Trigonometry
Memory: Laughs in Room 32
Activities: French Club Treasurer; Tau Eta Tri-Hi-Y; Bank Corps 1, 2, 3; Girls' Glee Club 3; Senior Girls' Choir
Two qualities that often blend, a good sport and a loyal friend.

TEODORA DiSALVO
459 Medford Street
Business. "Teddy"
Birthday: November 1
Pet Peeve: Homework
Memory: Sophomore and Junior year
If at first you don't succeed, try again.

JOANN C. DiTUCCI
28 Rossmore Street
College. "JoJo"
Birthday: March 23
Pet Peeve: Chemistry in 309
Memory: After school gym
Activities: G.A.A. 1, Treas. 2, Pres. 3; T.C.A. 1, 2, 3; Tau Eta 3; Sr. Girls' Choir; S.H.S. Glee Club 3; Girls' Glee Club 3; Honor Guard 1, 2

PAUL J. DiVASTA
15 Russell Road
College.
Pet Peeve: Mr. Book
Memory: My Math teacher
Activities: Math Club Pres. 3; National Honor Society Treasurer
If at first you don't succeed—QUIT!

RICHARD DOANE
206 Pearl Street
General.
Birthday: June 27

JOANNE DOHERTY
135 Central Street
Business. "Jo"
Birthday: February 8
Pet Peeve: Running to classes
Memory: Sophomore homeroom
You want a medal?

MAUREEN DOHERTY
14 Stickney Avenue
Business. "Moe"
Birthday: March 21
Pet Peeve: Midterms, final exams
Memory: Junior English
Activities: Tri-Hi-Y 2, 3; Red Cross 1; Y.R.C. ;2 Bank 2
To have friends, you must be one.

PAULA DOMENICI
14 Fairmount Aveune
Business.
Birthday: June 3
Pet Peeve: Economics class, Room 250
Memory: Sophomore homeroom
Would you believe?

LEO C. DONAHUE
12 Benton Road
College. "Chauncy"
Birthday: September 23
Memory: Kitchen Cabinet meetings
Activities: Student Council 1, 2, 3; Key Club 1, 2, Pres. 3; Radiator 1, 2; Business Manager Radiator and Yearbook 3; Class Day Committee; Honor Guard 1, 2; Hockey team

LINDA DONAHUE
13 Knapp Street
College. "Lin"
Birthday: June 3
Pet Peeve: Cliques
Memory: Tech '67
Activities: Cheerleader 1, 2, 3; Italian Club 1, 3; Student Council 1, 2, 3; Prom Com. 2; Class Day Com.; Radiator Reporter 3; Staff 3; Junior Class Secretary

THOMAS DONOGHUE
33 Oak Street
College.
Birthday: November 7
Activities: Student Council Representative 3; Hockey team

ALDEN DOUCETTE
5 McGregor Avenue
General.
Birthday: September 20
Pet Peeve: Being told twice
Stay loose.

JOHN DREW
30 Teele Avenue
College.
Birthday: August 4
Pet Peeve: Mid-terms and finals
Activities: Radio Club
Help!

MARILYN DRISCOLL
158 Summer Street
Business.
Birthday: June 23
Pet Peeve: People who stare
Memory: Everett game
Activities: Homeroom Treas.; S.H.S. Glee Club; Girls' Glee Club
A smile is a curve that straightens anything out.

LINDA DuCHARME
171 Walnut Street
Business. "Clyde"
Birthday: February 24
Pet Peeve: Certain girl
Memory: Tech Tourney '65
Activities: Homeroom Treasurer 2, 3; Bank Corps 1, 2
Better late than never.

JACQUELINE DUTRA
64 Beacon Street
Business. "Jackie"
Birthday: June 10
Pet Peeve: Rainy days
Memory: Marshfield
Activities: Homeroom Banker 2

SUSAN ELLIOTT
59 Putnam Street
Business.
Birthday: August 5
Pet Peeve: Homework
Greatness is laughing with people and not at them.

PAULA FABIANO
74 Elm Street
College.
Birthday: May 27
Memory: Summer '66 at Exeter
Activities: Student Council 1, 2, Rec. Sec. 3; Radiator Reporter 1, 2; Senior Proctor; Portia 1, Sec. 2, Pres. 3; Usher Sr. Prom '65; Honor Guard 1, Leader 2; Red Cross 2; National Honor 2, Vice-Pres. 3

MARTHA A. FANTASIA
67 Boston Street
College.
Birthday: October 16
Pet Peeve: Math courses
Memory: Trip to Georges Island
Activities: G.A.A. 1; F.T.A. 1, 3; Tri-Hi-Y 2, 3; Student Council Rep. 2
Good things come in small packages.

MARIE FARNUM
38 Cambria Street
Business. "Midget"
Birthday: September 12
Pet Peeve: Attending school
Memory: Jerry
Activities: Banking; D.E.C.A. Treas.
You can take the day off, but you never put in back again.

MICHAEL F. FARR
70 Cameron Avenue
College. "Mike"
Birthday: December 14
Pet Peeve: School in general
Memory: Christmas vacation
Have fun, stay single, and . . .

RICHARD FAULKNER
85 Hudson Street
General. "Rick"
Birthday: April 1
Pet Peeve: Washing board in 151
Memory: 5th period English class

LESLIE A. FAY
251 School Street
Business.
Birthday: July 30
Pet Peeve: Water fountains that don't work
Memory: Late slips

JAMES FEDELE
74 Putnam Road
College. "Jimmy"
Birthday: February 13
Pet Peeve: Homework
Memory: Two o'clock dismissal
Activities: Italian Club
If at first you don't succeed—quit!

JOYCE FEREBEE
17a Glendale Avenue
College.
Birthday: June 17
Pet Peeve: Chemistry
Memory: January 12, 1967 hurse
Activities: Future Nurses 1, Sec. 2, Vice-Pres. 3
Life is to be lived.

ANNA FERRAZZANI
200 Broadway
Commercial.
Birthday: December 13
Pet Peeve: Swinging doors
Memory: P. V.
Activities: Room Treas. 1, 2; Bank Corps 1, 2, 3; Italian Club 1, 3; Honor Guard 2; Senior Prom Dec. Committee; National Honor Society 2, 3; Graduating with honor
Let a smile be your umbrella.

KATHLEEN FINITSIS
1 Fairlee Street
College. "Kathi"
Birthday: August 19
Memory: Friday, Dec. 11, 1964
Activities: Girls' Glee Club 2, 3; Sr. Choir 2, 3; Student Council 2, 3; A Cappella Choir 3; Radiator Rep. 2; Tri-Hi-Y 2, Pres. 3
One may smile, and smile, and be a villain.

EILEEN J. FITZGERALD
116 Highland Road
Business. "Dev"
Birthday: October 12
Pet Peeve: Homework
Memory: The Junior Prom
Activities: Working for Mr. McCusker
Courage — everything will be all right.

CLAIRE FLANNERY
31 Raymond Avenue
College.
Birthday: November 29
Pet Peeve: Homework
Memory: Sophomore homeroom
Activities: G.A.A. 1; F.T.A. 1
A smile is a curve that sets things straight.

DEBORAH FORLIZZI
21 Munroe Street
College.
Birthday: December 15

VIRGINIA FOWLER
35 Harvard Street
Business. "Ginny"
Birthday: July 26
Pet Peeve: School
A friend is one who understands and still is a friend.

JOSEPH H. FREEMAN
333 Alewife Brook Parkway
Business. "Hersh"
Birthday: May 7
Pet Peeve: Ignorant people
Memory: My first letter sweater
Activities: Track team
You never appreciate one's ability until you compete against them.

MARIA FREZZA
185 School Street
College. "Frez"
Birthday: January 25
Pet Peeve: Games that people play
Memory: The Pajama game
Activities: Italian Club 1; F.T.A. 1, 3; Class Proctor 3
Security is knowing you have an extra chocolate bar in the freezer.

DONNA FROST
57 Prescott Street
General.
Birthday: February 28
Pet Peeve: Staying after school
Memory: Biology
Study and you'll always succeed.

VIRGINIA C. FUNDEKLIAN
24 Cutter Avenue
Business. "Virge"
Pet Peeve: Monday morning
Memory: Friday and Saturday nights
You only get out of life what you put into it.

CHARLES GAGALIS
271 Medford Street
Business. "Charlie"
Birthday: November 30
Pet Peeve: The names "Kades" and "Bonnie"
Memory: "The Pit"
Maintain your cool.

PETER GALENO
134 Highland Avenue
College.
Birthday: September 20

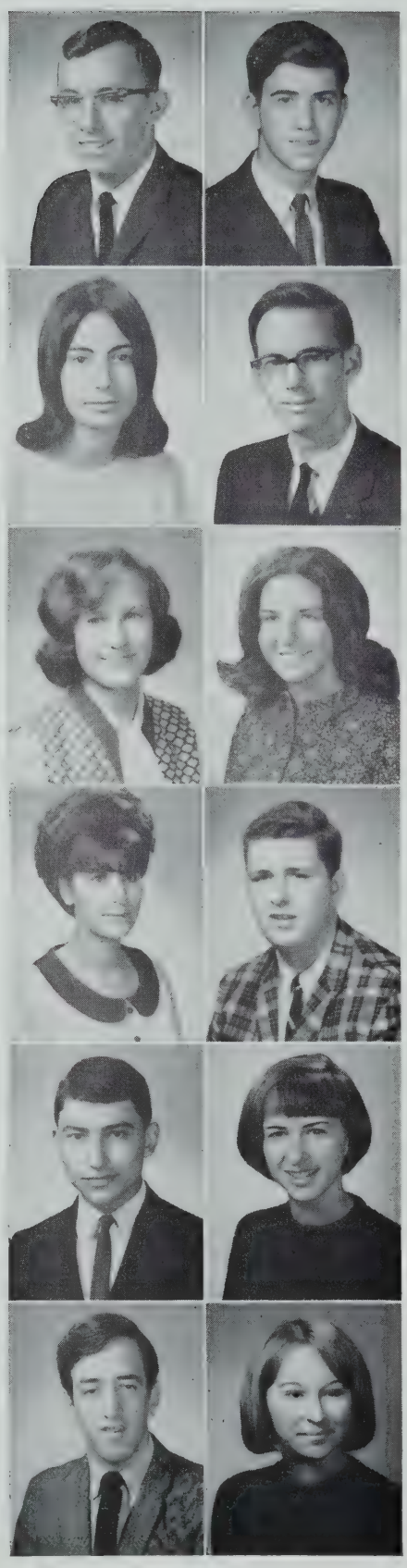

ROBERT GARVEY
75 Lexington Avenue
General. "Bob"
Pet Peeve: School lunches
Memory: Lunch recess
Do it to others before they do it to you.

ROBERT W. GATCHELL
345 Summer Street
General. "Bob"
Birthday: August 8
Pet Peeve: The crowded corridors
Memory: Chem Lab, Room 310
All work and no play makes Jack a dull boy.

LINDA GEARY
50 Boston Avenue
College. "Tennessee"
Birthday: July 13
Pet Peeve: Two-faced people
Memory: "Pansy"
Activities: Radiator Reporter 1, 2, 3; French Club 2
A friend is someone who sticks up for you—even when you're not there.

ROY GEORGE
102 West Quincy Street
Business.
Birthday: February 15
Memory: Passing English Budget

CAROL E. GIBERTI
148 Willow Avenue
College.
Birthday: September 7
Pet Peeve: Moody people
Memory: Senior weekends
Activities: Tri-Hi-Y; F.T.A. 1, 2, Vice-Pres.; T.C.A. Vice-Pres. 3; Library Assist. 2, 3; Honor Guard 1, 2; Bank Treasurer 2, 3
After the sun, the rain; after the rain, the sun.

DONNA GIORDANO
85 Governor Winthrop Road
Business. "Don"
Birthday: February 11
Pet Peeve: The longer school day
Memory: My senior year
Activities: Bank Corps 2; Homeroom Treasurer 2
My true love has my heart and I have his.

JOHN GLENNON
16 Lee Street
General. "Jackie"
Birthday: April 9
Pet Peeve: Tests
Memory: May 23, 1964
Activities: D.E.C.A.
The road to success is never smoothly paved.

EMIL GODUTI
65 Lowden Avenue
General.
Birthday: October 27
Pet Peeve: Girls with short hair
Memory: Submarine races
Activities: Student Council Rep. 3; Radiator Reporter 2; Key Club 1, Vice-Pres. 2
Turn around; everybody's laughing at you!

ARTHUR L. GOODRIDGE
68 Concord Avenue
College. "Goodfruit"
Birthday: February 2
Pet Peeve: Homework
Memory: I forget
Activities: Basketball, Capt.; Track; Y.R.C.
Be cool, my man, be cool.

ROBERT E. GOODRIDGE
68 Concord Avenue
Business. "Bob"
Birthday: September 16
Pet Peeve: Teachers' jokes
Memory: Myself
Activities: Basketball; Track; Y.R.C.
Do unto others, and do it fast.

PAMELA GRANDISON
45 Memorial Road
Business.
Birthday: July 19
Pet Peeve: Conceited people
Memory: Littleton
Wisdom comes with age.

LOUIS GRASSA
21 Marshall Street
Business. "Lou"
Pet Peeve: School lunches
Memory: The Northeast Blackout
Activities: Football 1, 2, 3

MAUREEN GRAUSTEIN
11 Lowell Street
Business. "Maur"
Birthday: September 29
Pet Peeve: Weekend homework
Memory: Vacations
The world steps aside to let any man pass who knows where he is going.

LINDA GRAY
73 Park Street
Business. Cocoanut"
Birthday: October 23
Pet Peeve: Steve and his boats
Memory: Sophomore year
May luck, laughter, success, and happiness be with you always.

VIRGINIA M. GREEN
24 Dana Street
Business. "Ginger"
Birthday: August 6
Pet Peeve: Dense people
Memory: The lockers in Room 152
You'll meet new friends, but never forget the old ones.

DONNA M. GRIECO
10 Harvard Place
Business. "Don"
Birthday: June 1
Pet Peeve: Mid-Terms
Memory: A certain someone
The best secrets are often too good to be kept.

PHILIP GRILLO
35 Montrose Street
Business.
Birthday: February 15
Pet Peeve: 247
Memory: High School dances

ANDREW GUARNIERI
121 Liberty Road
College. "Andy"
Birthday: November 20
Pet Peeve: Exams
Memory: The Everett game
Activities: Radio Club
You only live twice!

KATHLEEN A. GUTRO
457 Somerville Avenue
Business. "Kat"
Birthday: September 12
Pet Peeve: My boss
Memory: Certain person in my Jr. year
Activities: G.A.A.; Bowling
Smile and the whole world smiles; cry, and you cry alone.

PATRICIA M. HACKETT
7 Edgar Terrace
Business. "Patti"
Birthday: October 27
Pet Peeve: Exaggerators
Memory: Everett game '66
Activities: Y.R.C. 2
Oh boy! We'll all be killed!

JUDY HALLORAN
23 Ossipee Road
Business.
Birthday: March 10
Pet Peeve: Conceited teachers
Memory: Junior homeroom
I love work, I could sit, and watch it for hours!

MARY ANN HANNAFORD
103 Willow Avenue
Business. "Maemae"
Birthday: July 22
Pet Peeve: Conceited, unsociable people
Memory: Certain boy at work
Activities: Bowling, Honor Guard 1; G.A.A. 1
Easy come, easy go.

STEVEN HANWELL
32 Putnam Road
General.
Birthday: January 15

DIANNA F. HARRINGTON
9 Waterhouse Street
College. "Disey"
Birthday: December 14
Pet Peeve: Homework
Memory: Summer of '66
Activities: Italian Club 1; Radiator Reporter 2
Remember, they are what we would be under similar circumstances.

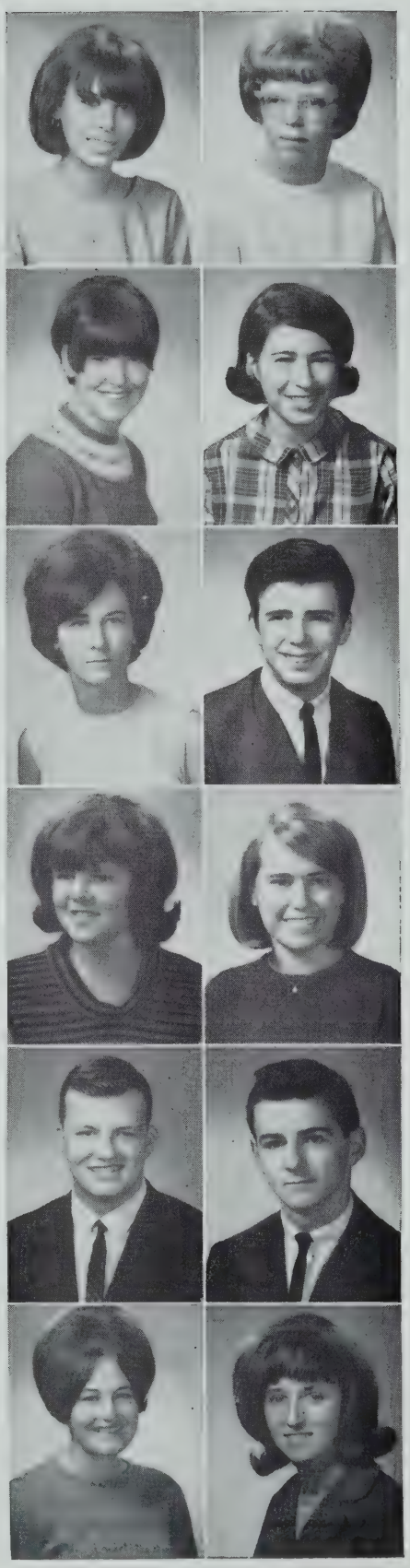

SUSAN L. HENSHAW
48 Oxford Street
General.
Birthday: July 20
Pet Peeve: French I
Memory: Sophomore study class
Activities: Y.R.C.; Future Nurses
Your future will be what you have made it.

RUTH-ANN M. HERBERT
21 Appleton Street
Business. "Herbie"
Birthday: July 18
Pet Peeve: Swinging doors
Memory: Driver Education
Books are the root of all knowledge and homework.

CHARLES HERSEY
86 Conwell Avenue
Business. "Charlie"
Birthday: January 19
Pet Peeve: Getting up early for school
Memory: Tech Tourney
Do unto the teachers, as they would do unto you.

STEPHANIE J. HORAN
45 Lowden Avenue
Business. "Steph"
Birthday: August 28
Memory: Ski Trip '67
Activities: G.A.A. 1; Radiator Reporter 1; Girls' Glee 1, 2, 3; Y.R.C. 1, 3; S.H.S. Glee 1, 3; Sr. Girls' Choir; Cheerleader 2, 3; Student Council Rep. 3; Red Cross 1; Jr. Decorating Com.; Tri-Hi-Y 2, 3; Proctor 3

GERALD P. HURLEY
28 Putnam Road
College. Jerry"
Birthday: October 25
Pet Peeve: Know-it-all Sophs.
Memory: English in 321, Mr. Hickey
Activities: Student Council Rep. 3; German Club 1
It's nice to be important; more important to be nice.

JUNE M. HURLEY
33 Cameron Avenue
Business.
Birthday: June 29
Pet Peeve: Senior English
Memory: School bus hut
Shape up, or ship out.

ANITA S. IAPPINI
38 Moore Street
Business. "Paper Tiger"
Birthday: May 9
Pet Peeve: Getting up in the morning
Memory: Last summer at Hampton Beach
Activities: Banker 1; Art Club Sec.
They also serve who only stand and wait.

SUSAN M. IGO
30 Highland Road
Business.
Birthday: November 7
Pet Peeve: Getting up in the morning
Memory: Seabrook, N.H.
To thine own self be true.

DEBORAH S. INNES
27 High Street
College. "Debbi"
Birthday: September 8
Memory: Senior weekends
Activities: F.T.A. 1, 2, Pres. 3; T.C.A. 2, Sec. 3; Library Assist. 2, 3; Honor Guard 1, 2; Tri-Hi-Y 2, 3; Radiator Reporter 1, 2; Radiator Staff 3; Co-Editor of Yearbook; Bank Treas. 2; Proctor 1, 2; Girls' Glee Club 2; Red Cross 2; Girls' State 2; National Honor 3

JOHN M. JANNETTI
23 Meacham Street
College. "Johnny"
Birthday: January 20
Pet Peeve: Sam
Memory: Three years of Italian II
Don't worry about it.

WILLIAM J. JANSEN
25 Thorpe Street
Business. "Bill"
Birthday: June 16
Pet Peeve: Stuck-up girls
Memory: That girl
Activities: Track 1
That's life!

CAROL E. JOHANSON
14 Francesca Avenue
College.
Birthday: April 11
Memory: Chelsea football game '64
Activities: Majorette 1, 2, Capt. 3; Soph. Executive Board; Student Council 1, 2, 3; National Honor 2, 3; Yearbook Rep.; S.H.S. Glee 1, 2, 3; Girls' Glee 1, Sec. 2, Pres. 3; A Cappella Choir 1, 2, 3; Sr. Girls' Choir; Tri-Hi-Y 2, 3; Banker 3; Treas. 3

MICHAEL A. KALOYANIDES
83 Wallace Street
College. "Kalo"
Birthday: May 11
Pet Peeve: The Lab
Memory: Good times in 210
Activities: S.H.S. Glee; Boys' Glee; A Cappella Choir; Y.R.C.
To be or not to be, that's up to you.

SUSAN M. KAMINSKI
18 Walnut Road
Business.
Birthday: January 21
Pet Peeve: Sophomore year
Memory: S.H.S. games
Activities: F.N.C.; Homeroom Treas. 2, 3; S.H.S. Glee; Y.R.C.; Girls' Glee; Red Cross
Many people might become outstanding except for their fear of being different.

JANET M. KASPERWICZ
9 Radcliffe Road
Business. "Blondie"
Birthday: July 22
Pet Peeve: Lots of homework
Memory: 11th grade, English
You'll get over it.

EDMUND J. KEANE
62 Elm Street
General. "Eddy"
Birthday: August 1
Pet Peeve: Getting up in the morning
Memory: A certain smile
You can only have one life; live it the best you can.

ALICE I. KEENAN
85 Hudson Street
Business. "Slim"
Birthday: June 23
Pet Peeve: Homework
Memory: Everett football game
I know.

MAUREEN KELLEY
27 Sydney Street
Business. "Moe"
Birthday: July 25
Pet Peeve: "The Turtle"
Memory: Good times with Dickie
Ya, like I might, right!

FRANCIS M. KEOHANE
37 Brastow Avenue
Business. "Frank"
Birthday: July 11
Pet Peeve: Office 235
Memory: Mr. O'Brien's office
Do unto others before they get a chance to do it to you.

RICHARD P. KILLILEA
7 Leon Street
General. "Rick"
Birthday: March 7
Pet Peeve: Office
Memory: Ceilings of 1964
Were you scared?

DONALD KIRTON
237 Summer Street
College.
Birthday: October 27
Pet Peeve: 30 minutes before a Track Meet
Memory: Track Meets
Activities: Cross-Country 1, 2, 3; Outdoor Track 1, 2 3, Indoor Track 1, 2, 3

DONNA KIRTON
237 Summer Street
Business. "DeKay"
Birthday: October 27
Pet Peeve: People who live in a fantasy
Memory: Summer of '66
Manners are morals—the exercise of the body for the sake of the soul.

LINDA S. KROPOWENSKY
10 Josephine Avenue
College. "Krop"
Birthday: July 7
Pet Peeve: Myself
Memory: Senior weekends
Activities: Homeroom Treas. 2; Proctor 2; Library Asst. 1, 2, 3; G.A.A. 1, 2; Portia 3; Tri-Hi-Y 2, 3; Honor Guard 1
The way some people find fault, you'd think there was a reward.

DIANE LABADINI
11 Laurel Street
Business. "Dee"
Birthday: April 25
Pet Peeve: Phonies
Memory: A certain Marine
Activities: Red Cross 1, 2
Memories will never fade.

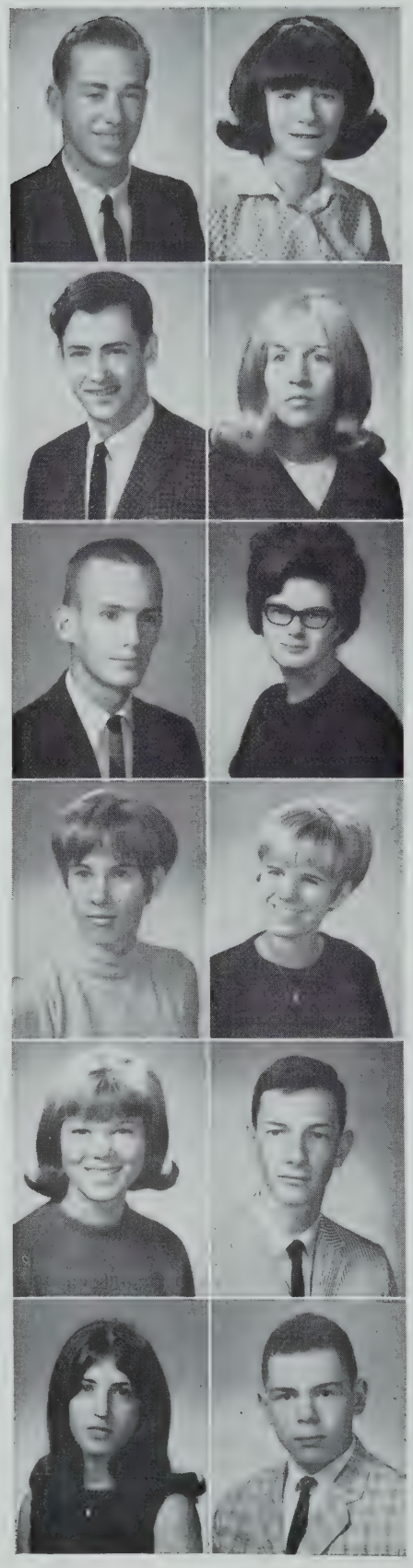

GERALDINE LALLY
23 Monmouth Street
Business. "Gerry"
Birthday: June 25
Pet Peeve: Cracking of knuckles
Memory: Graduation day in Junior High

MARY LAMBERT
76 Cameron Avenue
Business. "Gus"
Birthday: December 6
Pet Peeve: Cold classrooms
Memory: Weekends at the club
Activities: Red Cross 1, 2
What you can't do today, do tomorrow.

EVA M. LANGILLE
75 Josephine Avenue
Business. "Eve"
Birthday: July 14
Pet Peeve: Examination days
Memory: Those we met
Activities: S.H.S. Glee Club 1, 2; Girls' Glee Club 1, 2; A Cappella Choir 1, 2; Y.R.C. 3
Always have confidence in yourself.

JEANNE M. LARACY
84 Packard Avenue
Business.
Birthday: September 5
Pet Peeve: Getting up in the morning
Memory: The hill
The best things come in small packages.

SANTO J. LaTORES
49 Morrison Avenue
College.
Birthday: October 26
Pet Peeve: Corny jokes
Memory: Kitchen cabinet
Activities: Italian Club 2, 3; Key Club 3; Radiator Staff 3
Success is just a matter of luck. Ask any failure!

CHRISTOPHER F. LAVOIE
14 Lowden Avenue
College. "LeRoy"
Birthday: September 30
Pet Peeve: Algebra
Memory: Tech
To be human should be considered a privilege, not an excuse.

JAMES LAWRENCE
80 Craigie Street
General. "Pin"
Pet Peeve: Math II
Memory: Everett game
Life is short, but there's always time for the last call.

ELIZABETH A. LEAHY
58 Partridge Avenue
Business. "Betty"
Birthday: November 19
Pet Peeve: Slow moving corridors
Memory: Truck ride to the football game
Activities: Red Cross 1; Honor Guard 2; Radiator Reporter 2; Student Council Representative 3
Smile!

ROBERT LEAHY
26 Jackson Road
General.
Birthday: September 24

DONNA LeBERT
6 Adams Street
Business. "Tootsie"
Birthday: December 14
Pet Peeve: Thumbing
Memory: Lake George
Activities: Red Cross Rep. 1

DONNA LeBLANC
3 Olive Square
Business. "Dawn"
Birthday: February 23
Pet Peeve: Braggers
Memory: Rickashea Rabbit '66
Activities: Y.R.C. 1, 2; Italian Club 1, 2, 3; Players' Club 1; Homeroom Banker 1
Get off the boat.

LINDA M. LeBLANC
1 Partridge Avenue
College. "Lynn"
Birthday: June 7
Pet Peeve: Late people
Memory: Sophomore year and new friends
Activities: G.A.A. 1, 2; Future Nurses 2; Radiator Staff 3; Yearbook Co-Editor 3; French Club 3
You can't win 'em all.

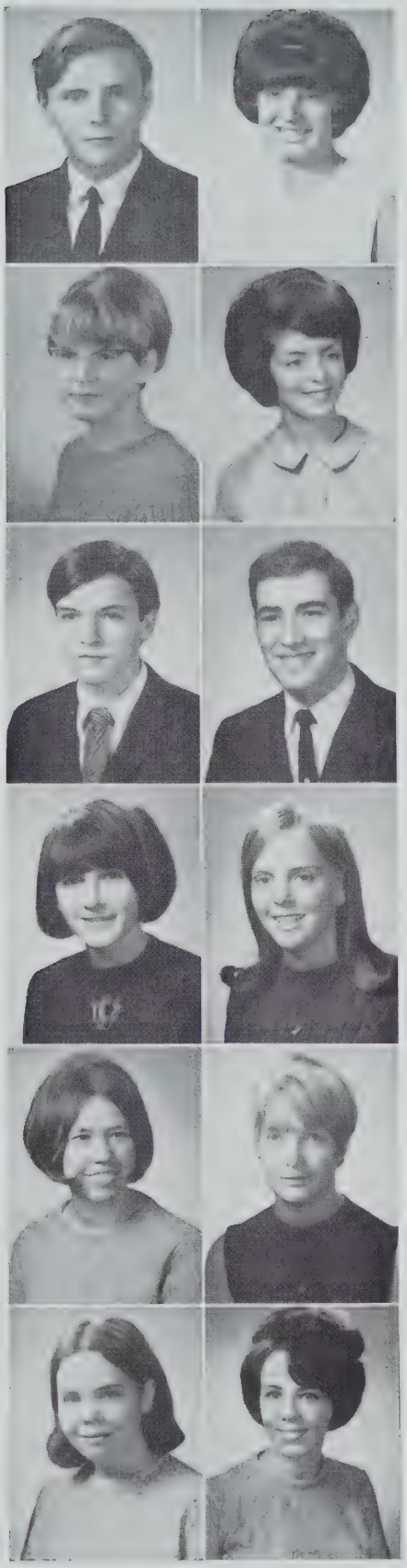

ROSEMARY E. LEMBO
16 Lexington Avenue
Business. "Rosie"
Birthday: August 29
Pet Peeve: Going from Room 10 to 351
Memory: Everett football game
Activities: Homeroom Treas.; Bank Corps
Never let a day go by without a smile.

LINDA L. LEPORE
597 Broadway
College.
Birthday: July 11
Pet Peeve: Clockwatching
Memory: March, 1964
I should have said something then.

RICHARD LESSARD
66 Berkeley Street
College. "Ricky"
Birthday: January 17
Pet Peeve: Homework on weekends
Memory: Junior Chemistry class
Activities: Football 1, 2
Never put off homework until tomorrow when you can do it today.

MICHELE LETENDRE
15 Irvington Road
College. "Shel"
Birthday: March 23
Memory: That summer weekend
Activities: Class Day Com.; Cheerleader 1, 2, 3; Student Council 2, 3; Art Club 3; Honor Guard 2; S.H.S. Glee; Girls' Glee; A Cappella Choir; Senior Girl's Choir; French Club 2; Radiator Reporter 3; Tri-Hi-Y 2, 3

ELAINE L. LETOURNEAU
57 Montrose Street
Business. "Blondie"
Birthday: March 20
Pet Peeve: School lunches
Memory: Three great years at S.H.S.
Activities: Bank Corps; Homeroom Treasurer
Is it true blondes have more fun?

JANET M. LEVINS
135 Hillsdale Road
Business.
Birthday: June 26
Pet Peeve: Uncle Sam

ROBERT R. LIBERATORE
42 Alpine Street
College. "Pip"
Birthday: October 6
Pet Peeve: Longer school days
Memory: Spanish 1, 2
Activities: Italian Club
Fortune does not change men; it unmasks them.

MICHAEL D. LIOCE, JR.
33 Chetwynd Road
General.
Birthday: July 2

CONRAD P. LOCKE
3 Bellevue Terrace, Medford
Business. "Peter"
Birthday: August 22
Pet Peeve: Too short recesses
Memory: Lost cards in the file
Activities: Bank Corps
Hope the bank keeps growing.

PATRICIA A. LOIACONO
5 Eastman Road
Business. "Pat"
Birthday: September 12
Pet Peeve: Being kept waiting
Memory: Room 250
Trust your friends, but know who they are first.

MICHAEL LOMBARD
12 Clarendon Avenue
General. "Bard"
Birthday: August 26
Pet Peeve: Kids who think they're cool
Memory: Earth and Space
Activities: Boys' Glee Club; S.H.S. Glee Club; Football
Play it safe.

JOSEPH A. LoRUSSO
215a Summer Street
College. "Joe"
Birthday: March 15
Pet Peeve: Long hair
Memory: Physics Lab.
Activities: F.T.A.; French Club
Don't think twice, it's all right.

SANDRA LOUNSBURY
32 Lincoln Park Way
Business. "Sandy"
Birthday: April 20
Pet Peeve: Inconsiderate people
Activities: Homeroom Proctor 1, 2, Future Nurses 1; Main Office 1, 2, 3
Who so neglects learning in youth loses everything.

RICHARD LOVELESS
73 Otis Street
Busines.s "Rich"
Birthday: June 12
Pet Peeve: Broken water fountain
Memory: School dances
Love is all, and love is everything.

MARILYN J. LOWE
9 Leon Street
Business. "Maloryn"
Birthday: January 3
Pet Peeve: Swinging doors
Memory: The 2:30 bell
Activities: Y.R.C.; Italian Club; Radiator Reporter 1; Players' Club; Bank Treasurer 3; Tri-Hi-Y; Red Cross
What, me worry?

JOHN LUUKKONEN
80 Newton Street
General.
Birthday: January 8
Pet Peeve: Homerooms without desks
Memory: Business Records '64
Activities: Track
Knowledge is the author of the future.

DOUGLAS A. MacALLISTER
18 Otis Street
College.
Birthday: June 17
Pet Peeve: Homerooms without desks
Memory: Chemistry Lab

MALCOLM J. MacDONALD
41 Marshall Street
General. "Micton"
Birthday: September 12
Pet Peeve: Having spelling tests
Memory: Junior and Senior Proms
Burpee, Epps and Meyerhoff!

RICHARD MacDONALD
141 Pearl Street
General.
Birthday: July 26

JANET MacLEAN
23 Westminister Street
Business. "Jan"
Birthday: March 5
Pet Peeve: People who don't smile
Memory: The cafeteria
Activities: Banker 1, 2; Radiator Reporter 3
Life is what you make it.

RICHARD J. MacMULLIN
92 Lexington Avenue
General. "Dickie"
Birthday: October 11
Pet Peeve: My desk
Memory: The library
It's cool when you're in school.

DONNA MAHANEY
21 Willow Avenue
College.
Birthday: April 29
Pet Peeve: Called Mahoney instead of Mahaney
Memory: Discussions in 106
You can't win 'em all.

JAMES D. MAHONEY
12 Francis Street
General. "Mo"
Birthday: June 16
Pet Peeve: Condition of desks
Activities: Football
Things aren't seen as they are but as we are.

JOHN J. MAHONEY
8 Ossipee Road
Business.
Birthday: March 6
Pet Peeve: Cheaters who don't get caught
Activities: D.E.C.A. Pres.; Track; Key Club
It's all in the game.

DAVID M. MALONEY
12 Malvern Avenue
General. "Mick"
Birthray: April 1
Pet Peeve: Short hair
Memory: P.O.D. class
Activities: Boys' Glee Club; S.H.S. Glee Club; Data Processing

RICHARD MANZA
67 Flint Street
College. "Rich"
Birthday: July 31
Pet Peeve: Long blonde hair
Memory' The Tech
Activities: Hoomeroom Bank Rep.; Junior Red Cross
Don't be a fool; stay in school.

MICHAEL MARDIROSIAN
41 Thorndike Street
Business. "Mike"
Birthday: May 21
Pet Peeve: Homework
Memory: After-school buses
Go to college and get more knowledge.

JANE E. MARTIN
8 Ames Street
College. "Jimmy"
Birthday: March 30
Pet Peeve: Chemistry class Junior year, 310
Memory: September 19, 1966
Activities: Proctor; F.N. 2; S.H.S. Glee Club 2, 3; Girls' Glee Club 2, 3; A Cappella Choir 2, 3; Girls' Choir 2; Senior Girls' Choir 3

THERESA MASCIS
35 Edgar Avenue
Business. "Terry"
Birthday: October 24
Pet Peeve: Racing to lunch
Memory: U. S. History, 206
It is nice to be important but more important to be nice.

FRANK J. MASIELLO
10 Pleasant Avenue
General.
Birthday: August 22
Pet Peeve: Lunchrooms gastronomical delights
Memory: Winning night game at Everett
Activities: Football; Baseball; Track
Never quit; you always have more to give.

LORRAINE M. MATHESON
13 Mondamin Court
Business. "Rainy"
Birthday: September 21
Pet Peeve: Mondays
Memory: Friday nights
Kind words make kind "Echoes."

CHARLOTTE F. MATHEWS
77 Liberty Avenue
Business. "Charlie"
Birthday: December 17
Pet Peeve: Economics, Room 10, Study 351
Memory: Driving Monday and Thursday
Activities: G.A.A.
Some one have any candy or gum?

WALTER McBAY
56 Cross Street
Business. "Butchie"
Birthday: March 14
Pet Peeve: English, Room 354
Memory: English, Room 150
Activities: Football; Basketball
Lost time is never found again.

WILLIAM R. McBRINE
102a Concord Avenue
General. "Bill"
Birthday: October 17
Pet Peeve. Dirty looks
Memory: 5 goals
Activities: Hockey Capt. 3; Glee Club

DOROTHY J. McCANN
3 Oliver Street
College. "Dody"
Birthday: March 22
Pet Peeve: Stupid ignorant, lazy, worthless people
Memory: November 5, 1965
Activities: G.A.A.; Players' Club; T.C.A.
Laughter is the best medicine.

JOHN E. McCARTHY
10 Memorial Road
General.
Birthday: April 9
Pet Peeve: Getting up in the morning
Memory: Senior
Worth makes the man.

JOHN J. McCARTHY
159 Boston Avenue
College.
Birthday: April 10
Pet Peeve: The whole school
Memory: Smokey basements
I don't know.

SUSAN McCARTHY
27 Spencer Avenue
College. "Sue"
Birthday: May 18
Pet Peeve: Trig.
Memory: Friday nights
Activities: French Club; F.T.A. 1, 2, 3; Student Council Rep. 2
Better late than never.

DEBORAH McCOLLEM
98 Belmont Street
College. "Debbie"
Birthday: January 19
Pet Peeve: Being called a little kid
Memory: A certain boy
Activities: Tri-Hi-Y 2, 3; Student Council 1, 2, 3; Executive Board 3; Radiator Reporter ,1 2; Banker 1, 3; Glee Club 2, 3
Smile and the world smiles with you.

VALERIE McCORMACK
68 Flint Street
College. "Val"
Birthday: February 13
Pet Peeve: T.D. people
Memory: Summer of '66
Activities: Homeroom Treas. 2; Radiator 3; Homeroom Rep. 3; Tri-Hi-Y 1, 2, 3
It's all over but the memories.

ARLENE J. McCREEDY
45 Josephine Avenue
College.
Birthday: January 11
Pet Peeve: Algebra Ii
Memory: Laugh clowns, laugh
Work is contrary to my religion; I'm a devoted loafer.

BERNICE McCRENSKY
18 Woods Avenue
Business. "Ben"
Birthday: September 28
Pet Peeve: Homeroom 244
Memory: Sophomore year
Activities: Homeroom Treas. 1, 2; Radiator 1; Tri-Hi-Y 2, 3; Girls' Glee 1, 2, 3; S.H.S. 3
Whenever Eve is Able, she is raising Cain.

DOROTHY McCULLOCH
21 Stickney Avenue
Business. "Dollie"
Birthday: December 12
Pet Peeve: Conceited people
Memory: Lake George
Activities: D.E.C.A.
When the cat's away the mice will play.

WILLIAM McDONOUGH
255 Broadway
General.
Birthday: April 12
Pet Peeve: Homeroom 235
Memory: Her
Activities: Football 1, 2, 3; Baseball 1, 3; Boys' Glee 3; S.H.S. Glee 3; A Cappella 3
The hurrier I go the behinder I get.

MARIE A. McGINLEY
22 Madison Street
Business. "The Nut"
Birthday: August 23
Pet Peeve: Wasted time
Memory: Lunchroom
Activities: G.A.A. 1
If silence were riches, then I'd be very poor.

EILEEN A. McGOLDRICK
27 Ossipee Road
Business.
Birthday: June 10
Pet Peeve: Homework
Memory: Three years at S.H.S.
If at first you don't succeed try it again.

JAMES McGONIGLE
80 Bartlett Street
College.
Birthday: June 12

THOMAS McGRATH
32 Gorham Street
General. "Tommy"
Birthday: August 9
Pet Peeve: Crowded buses
Memory: The Tech
Don't put off until tomorrow what you can do today.

MARY McISAAC
26 Mondamin Court
Business.
Birthday: February 19
Pet Peeve: Room 327
Memory: Senior English class
A smile is a curve that straightens everything out.

BRUCE McKENZIE
15 Simpson Avenue
College.
Birthday: September 4
Pet Peeve: Homerocm Teachers
Memory: 7th periods
Be nice.

RALPH D. McKIEL
91 Bartlett Avenue
College.
Birthday: November 11
Pet Peeve: Stamp out bookkeeping!
Memory: Long hair forever
We need more teachers like Rogers, Fedele, and "Big Ed" Murray!

LINDA C. McKINNEY
268 Powder House Boulevard
Business.
Birthday: June 20
Pet Peeve: Waiting for buses or people
Memory: Year of '65
Always smile and you will never crack your face.

KATHLEEN McLAUGHLIN
Business. "Kathy"
Birthday: April 5
Pet Peeve: Mid-terms and finals
Activities: G.A.A.
Don't do today what you can do tomorrow.

MICHAEL McLAUGHLIN
44 Boston Street
Business. "Magoo"
Birthday: March 2
Pet Peeve: Broken pencil points
Memory: The great kids of S.H.S.
Keep smiling; people will wonder what you've been up to.

SUSAN McLAUGHLIN
39 Wigglesworth Street
Business. "Sue"
Birthday: July 14
Pet Peeve: People who don't smile
Memory: Sophomore and Junior English
Open up your heart and let the sun shine in.

JOHN McMAHON
8 Prospect Hill Avenue
College. "Johnny"
Birthday: June 20
Pet Peeve: Finals
Memory: Tech
Activities: French Club
Remember that you have no limitations.

BRIAN McMANUS
49 Lowden Avenue
College.
Birthday: July 20
Pet Peeve: Bad lighting
Memory: S.H.S.
Pick your goal and work for it.

MARGARET McNAMARA
17 Russell Road
Business.
Birthday: September 1
Pet Peeve: Moody people
Memory: Junior Prom
Activities: Future Nurses; Homeroom Treas. 3
A smile increases your face value.

DAVID L. McNEAL
115 Cross Street
Business. "Wiskers"
Birthday: December 29
Pet Peeve: All seventh periods
Memory: Classmates are swell
Activities: Radio Club; Student Patrol
I won't go away mad; I'll just go away.

FRANCESCA M. McRAE
47 Porter Street
Business. "Checka"
Birthday: June 14
Pet Peeve: Work
Memory: June 18, 1966
Activities: G.A.A.; Tri-Hi-Y 2, 3; National Honor
Smile through it all.

FRANCIS McWEENY
22 Josephine Avenue
Business. "Frank"
Birthday: December 1
Pet Peeve: Room 327
Memory: Senior year
To wake up smiling, wear a hanger in your mouth.

SHIRLEY M. MEDIROS
58 Elmwood Street
Business.
Birthday: October 18
Pet Peeve: Conceited people
Memory: Senior Prom '66
Effort is only what one can acquire by himself.

KATHLEEN MEIER
298 Boston Avenue
Business. "Meier"
Birthday: February 20
Pet Peeve: Room 254
Memory: Junior Prom
If at first you don't succeed, quit while your ahead.

JOSEPHINE MELENDREZ
73 Bromfield Road
General.
Birthday: September 18
Pet Peeve: Hate to be hurried
Memory: Inseparable from her sister
What's yours is mine; what's mine is mine.

MARY L. MELENDREZ
73 Bromfield Road
General. "Mary Lou"
Birthday: July 14
Pet Peeve: An occupied telephone
Memory: Inseparable sisters
We'd rather fight than switch.

BARBARA J. MENDONZA
4 Bolton Street
College. "Barb"
Birthday: May 15
Pet Peeve: Chemistry
Memory: January 14, 1967
Activities: F.T.A.; Drama Club; Homeroom Proctor
Security is knowing you have someone to lean on.

FRANCES M. MERCAUTO
29½ Alston Street
Business. "Jim Olson"
Memory: Tech Tourney
Activities: Cheerleader 1, 2, 3; Italian Club 2, 3; Tri-Hi-Y 3; Y.R.C. 1; National Honor Society 2, 3; Radiator Reporter 3; Homeroom Rep. 2; Honor Guard 2
The best attitude in life is a "keep-at-it-tude."

JOHN MERLINO
25 Belmont Street
General. "Mer"
Birthday: June 22
Pet Peeve: Algebra
Memory: Everett game
Once a king, always a king.

MARGUERITE T. MITRANO
20 Bartlett Street
"Peggy"
Birthday: August 25
Pet Peeve: Drivers' Education
He who laughs last, laughs best.

MARIE MOCCIA
500 Mystic Avenue
College.
Birthday: September 16
Pet Peeve: Term papers
Memory: Student Government Day
Activities: Bank 1, 2, 3; G.A.A. 2, 3; Portia 2, 3; T.C.A. 2, 3; Tri-Hi-Y 3; F.T.A.
Silence never betrays you.

KATHY MOISAKIS
26 Highland Avenue
Business.
Birthday: June 12
Pet Peeve: Dictaphones
Memory: Bank
Activities: Honor Guard; Bank Corps 2, 3; Homecom Treas. 2, 3; Class Proctor
The darkest hour is only sixty minutes long.

ANN M. MOLINO
76 Curtis Street
General.
Birthday: July 21
Pet Peeve: School
Memory: John Merlino
Activities: Future Nurses Club
Don't give up the ship.

MARY J. MOLLOY
66 Memorial Road
Business. "Tiny Bubbles"
Birthday: October 22
Pet Peeve: Snobs
Memory: Lake George
Activities: D.E.C.A. Sec.
The way to love anything is to realize it may be lost.

EDWARD MORANDI
18 Knapp Street
College.
Birthday: May 7
Memory: Mr. Thornton's English class

ROSARIO MORELLO
461 Broadway
Birthday: April 18
College. "Roy"
Memory: Mr. Berra's English class
You tell me, and we'll both know.

GERALDINE F. MUCCI
18 Trull Street
Business. "Gerry"
Birthday: November 22
Pet Peeve: Being disturbed
Memory: 1965 Tech Tourney
Activities: Bank Corps 2
What's life without a laugh!

BARBARA E. MURPHY
37 Kidder Avenue
General. "Bobsy"
Birthday: January 17
Pet Peeve: My brother
Memory: December 9, 1966
You never realize what you have until you lose it.

DANIEL MURPHY
14 Leonard Street
General. "Murph"
Birthday: July 14
Pet Peeve: Shaving in the morning
Memory: Mr. Lynch in Biology
Would you believe it!

DENNIS M. MURPHY
642 Somerville Avenue
General. "Murph"
Birthday: July 22
Pet Peeve: Getting up in the morning
Memory: Making Student Patrol Captain
Activities: Student Patrol
It's always darkest before the dawn.

VIRGINIA MURRAY
38 Bartlett Street
Business. "Ginny"
Birthday: June 3
Pet Peeve: People who talk too much
Memory: Christmas '66
Activities: Tri-Hi-Y 1, 2, 3; Student Council 2, 3; Cheerleader 1, 2; F.T.A. 1; Senior Prom Committee; Election Committee

ELIZABETH C. MUSTASCIO
74 Moreland Street
General. "Betty"
Birthday: August 3
Pet Peeve: My four years here
Memory: Fine Arts I
Activities: G.A.A. 2
No one is perfect, but some are closer to it than others.

FRANCES S. MUSTO
121 Liberty Road
Business. "Fran"
Birthday: October 29
Pet Peeve: Mondays
Memory: Driver Education
Activities: National Honor Society
Remember Art Raz!

GEORGE NANNINI
11 Burnside Avenue
General.
Birthday: October 2

DOROTHY L. NARDELLA
16 Oxford Street
College. "Franny"
Birthday: February 28
Pet Peeve: Going to school
Memory: Chemistry Lab 309
Life is what you make it—and boy is it tough!

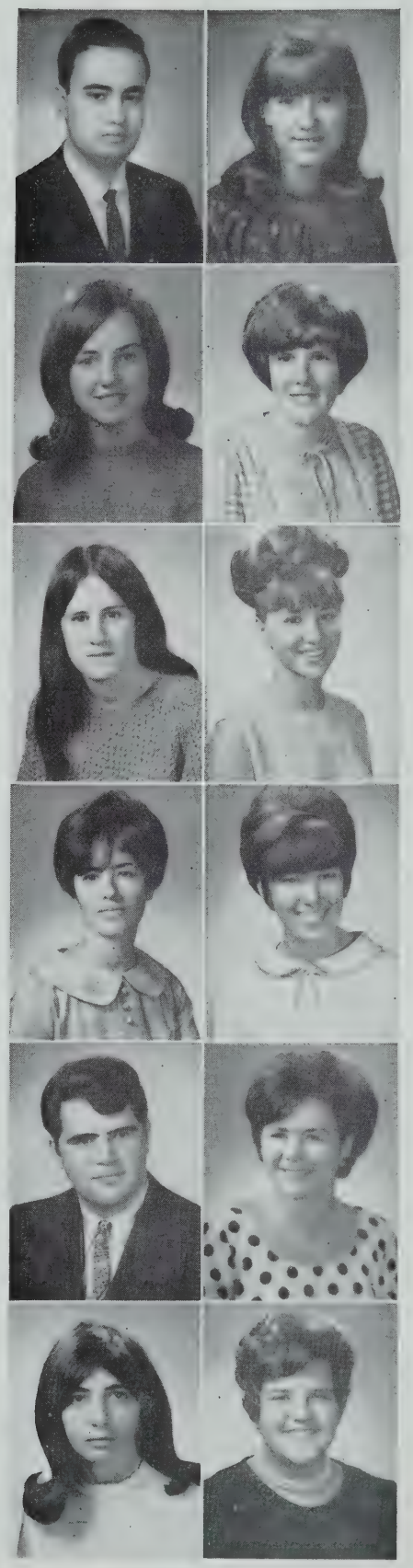

JANET NARDONE
47 Mansfield Street
College.
Birthday: February 19

FRANCES NARUSZEWICZ
2 Canal Lane
General.
Birthday: June 28

PATRICIA NATALE
21 Prichard Avenue
Business.
Birthday: February 28

SUSAN D. NAUN
67 Beacon Street
Business. "Debbie"
Birthday: March 4
Pet Peeve: Next question??
Memory: Beat Concert, 1966
Activities: Tri-Hi-Y 3; Assistant Reporter 3; Bank Corps
If there is no wind—row.

DONNA E. NICKERSON
49 St. James Avenue
Business. "Beefy"
Pet Peeve: Boys with long hair
Memory: Senior English
A good friend is hard to find.

DOREEN M. NICOLAI
136 Broadway
College. "Dor"
Birthday: October 8
Pet Peeve: French
Memory: Whelam Park, 1965
Activities: G.A.A. 1, 2, 3; Softball Manager 2; Badminton Capt. 3; Executive Board 2, 3; F.T.A. 1, 2, Treas. 3; T.C.A. 3; Tri-Hi-Y; Reporter 2; Radiator Staff 3
Check that out right!

MARIA J. NICOSIA
37 Putnam Road
Business. "Rita"
Birthday: May 16
Pet Peeve: Being kept waiting
Memory: Summer of '65
Activities: Red Cross 1; Honor Guard 2
A life with a smile is a life worthwhile.

WILLIAM NIGRO
8 Francis Street
College. "Bill"
Birthday: May 16
Pet Peeve: Tall girls
Memory: Chemistry
Your future is what you make it.

JOHN P. O'BRIEN
74 Boston Street
College. "Obie"
Birthday: February 3
Pet Peeve: Prejudiced people.
Memory: Chemistry class
Activities: F.T.A. 1, 2
No; it's a rumor.

KATHLEEN O'BRIEN
21 Auburn Avenue
Business. "O'Bie"
Birthday: January 18
Pet Peeve: School lunches
Memory: Sophmore year
Activities: Bank 1
Would you believe it?

RAYMOND C. O'BRIEN
47 Hanson Street
Business. "Nick"
Birthday: April 26
Pet Peeve: School lunches
Memory: Favorite years in high school
Do you walk to shool or take a lunch?

RICHARD T. O'CONNOR
523 Mystic Valley Parkway
Business. "Okie"
Birthday: July 31
Pet Peeve: Getting up early
Nuts!

MARGARET A. O'HALLORAN
19 Taylor Street
College. "Dee-Dee"
Birthday: July 30
Pet Peeve: Monday morning
Memory: "Laugh, clown, laugh"
Activities: Librarian 2, 3; Student Council Rep. 2; Radiator Reporter 2; Bank Treas. 1
Love many, hate few, always paddle your own canoe.

JOHN R. OXLEY, JR.
9 Harrison Road
Business. "Ox"
Birthday: October 9
Pet Peeve: Squares
Memory: Sitting in seats
I got my mojoe workin!

ANNA M. PAGLIUCA
93a Perkins Street
Business. "Blondie"
Birthday: January 6
Pet Peeve: English oral talks
Memory: Chaos in the cafeteria
Activities: Tri-Hi-Y 2
Silence is golden, but noise is more fun.

CAROL A. PARSONS
50 Sargent Avenue
Business. "Fred"
Birthday: September 10
Pet Peeve: First and last periods
Memory: Walking up Walnut Street
Always be thankful for living.

MICHAEL PARZIALE
1040 Broadway
General.
Birthday: May 8

STEPHEN PASQUQALE
38 Grant Street
College. "Steve"
Birthday: September 17
Pet Peeve: Italian
Memory: Chemistry class
Never look a gift horse in the mouth.

CAROLE J. PEARSON
131 Albion Street
College.
Birthday: April 10
Pet Peeve: Memorizing poems
Memory: Tech Tourney
Activities: G.A.A. 1, 2; Tri-Hi-Y 2; Honor Guard 2; Girls' Glee Club 2
Don't look back; somebody might be catching up to you.

MARIA PERELLA
551 Broadway
Business.
Birthday: August 16
Pet Peeve: Exams
Memory: Junior English
Activities: Italian Club 1; Honor Guard 1
A friendly smile upon a face is always welcome any place.

HELEN A. PERRY
66 North Street
College.
Birthday: June 4
Pet Peeve: Homework galore
Memory: Good times at S.H.S.
Activities: G.A.A. 1; Proctor 1; Homeroom Banker 2; Red Cross 1; Tri-Hi-Y 3
The end never really justifies the meaness.

CATHERINE E. PETHOD
982 Broadway
Business. "Cathy"
Birthday: November 13
Pet Peeve: Driver Education
Memory: Thanksgiving game '66
Activities: G.A.A. 3
What did I do now?

LOUISE P. PHELAN
51 Fairmount Avenue
Business. "Butch"
Birthday: January 5
Pet Peeve: Irish boys
Memory: The things we did last summer
A kiss is a gentle reminder that two heads are better than one.

LOUIS PIACENTINI
108 Hancock Street
College.
Birthday: June 29
Pet Peeve: Crowding into the school bus
Memory: Room 254
Never put off till tomorrow what you can do today.

SANDRA T. PICCOLOMINI
39 Florence Street
College. "Pickles"
Birthday: December 11
Activities: Italian Club 1, 3; Library Assistant 2, 3; Bank Corps 1, 3; Tri-Hi- Y 3
Memory: The University of Squidunk
Knowledge without practice makes but half an artist.

JOSEPHINE PIERONI
60 Heath Street
College. "Jo"
Birthday: January 5
Memory: August 15, 1965
Activities: Italian Club 1, 3; F.T.A. 1, 3; Homeroom Treas. 1, 2, 3; Bank Corps 1; Tri-Hi-Y 2; Radiator Reporter 3
Keep smiling, it makes people wonder what you're up to.

PAUL R. PIGNONE
61 Grant Street
Business. "Ping"
Birthday: August 31
Pet Peeve: School lunches
Memory: New York '65
Activities: Football 1; Baseball 1, 2; Track 2; Senior Prom Committee; S.H.S. Glee Club 3; Boys' Glee Vice-Pres. 3; A Cappella Choir
To err is human; to forgive, divine.

LINDA R. PIKE
41 Mason Street
Business. "Lindy"
Birthday March 5
Memory: Cheering at the Tech
Activities: Cheerleader 1, 2, 3; Jr. Class Treasurer; Art Club 1, 2, Vice-Pres. 3; Student Council 2, 3; S.H.S. Glee 3; Senior Choir; Tri-Hi-Y 2, 3; Red Cross 1; Homeroom Treas. 1, 2

VIRGINIA J. PINAKIS
4 Munroe Street
College. "Ginny"
Birthday: September 27
Memory: Thanksgiving day
Activities: S.H.S. Glee 2, 3; Girls' Glee 2, Vice-Pres. 3; A Cappella Choir 2, 3; Senior Choir; National Honor Society; Radiator Reporter 2, 3; Student Council Rep. 3; Cheerleader 3; Tri-Hi-Y 2, 3; Homeroom Treas. 1; French Club 1, 2

CHARLENE M. POLLARD
600 Mystic Avenue
General. "Charlie"
Birthday: June 24
Pet Peeve: Tweetie, the bird
Activities: Food Service Program 2, 3
Memory: Sophomore dances
In the valley of the jolly ho-ho-ho!

SUZANNE POWERS
9 Brastow Avenue
Business.
Birthday: May 16
Memory: Players' Club
Activities: Banking 1; G.A.A. 1; Red Cross 1, 2; Portia 2; Y.R.C. 2; Players' Club Pres. 2, 3; Tri-Hi-Y 2, 3; Student Council 2, 3; Girls' Glee 3; S.H.S. Glee3

JANICE PRATTI
49 Alpine Street
Business. "Jan"
Birthday: October 8
Pet Peeve: Snobs
Memory: Sophomore year
Activities: Art Club 1, 2, Corr. Sec. 3; National Honor 3

MICHAEL T. PRIFTI
24 Wigglesworth Street
General. "Mike"
Birthday: November 12
Pet Peeve: School
Memory: 244
Don't put off till tomorrow what you can do today.

LINDA A. PRIME
37 Josephine Avenue
Business. "Jinx"
Birthday: June 30
Pet Peeve: Unexpected quizzes
Memory: Trip to Estes Park
Activities: Homeroom Banker 1
A smile is a curve that sets things straight.

ROBERT J. PUBLICOVER
34 Winslow Avenue
Business. "Bob"
Birthday: September 29
Pet Peeve: Broken water fountains
Memory: English, Room 27
Activities: Red Cross 1, 2; Radiator Reporter 1, 2, 3; Student Patrol 3
One who begins his task is only half done!

DIANE S. PUGLISI
40 Adams Street
College. "Muggsie"
Birthday: February 14
Pet Peeve: People who are late
Memory: Chemistry, Miss Damery
Activities: G.A.A. 1; Portia 1, 2, 3; Tri-Hi-Y 2, Treas. 3; Honor Guard 2; Office 2, 3

LINDA J. PULIAFICO
103 Woods Avenue
Business. "Lyn"
Birthday: October 4
Pet Peeve: Conceited boys
Memory: Dave and Dave
Live now and love later.

ARTHUR J. PURRIRI
38 Radcliffe Road
General. "Artie"
Birthday: April 5
Pet Peeve: Slobs
Memory: English 324
To err is human.

ANTONIA QUARATIELLO
1145 Broadway
Business. "Toni"
Birthday: March 19
Pet Peeve: Grouchy people
Memory: Mr. Hrubi's room
There's nothing nicer than a school of friends.

RICHARD A. QUINLAN
92 Marshall Street
Business. "Dickie"
Birthday: December 23
Pet Peeve: Girls who get mad easily
Memory: April 1-3 at Concord
Activities: Football 1; Track 1; D.E.C.A. 3; Radiator Reporter 3
The best thing in life is love. Right, Jeannie?

RICHARD D. RAMSELL
11 Silvey Place
General. "Rich"
Birthday: September 23
Pet Peeve: Waiting for people
Memory: Sophomore year
Stop the world! I want to get off!

DIANNE RANDELL
49 Watson Street
Business.
Birthday: July 10
Pet Peeve: Economics class
Memory: Christmas of '66
Activities: Proctor; Homeroom Treasurer 2, 3
Don't do today what you can put off 'til tomorrow.

PAUL J. REDMOND
175 Hudson Street
College.
Birthday: February 27
Activities: S.H.S. Glee; Boys' Glee; A Cappella Choir; Football; Data Processing; Class Proctor

ROBERT J. REPPUCCI
3 Cottage Circle
Business. "Bob"
Birthday: April 5
Pet Peeve: Homework
Memory: Clerical 214
If you don't trust us, you'll never catch us.

STEVEN RICH
34 Belmont Street
College.
Birthday: September 1
Pet Peeve: Late people
Memory: Chemistry, Miss Damery
Love me; I'm a liberal.

MARY I. RICHARDS
58 Ibbetson Srteet
Business.
Birthday: March 19
Pet Peeve: Law
Memory: Everett game
Love makes the world go round!

JUNE I. RICHARDSON
15 Burnside Avenue
College. "Junie Bug"
Birthday: March 18
Pet Peeve: Conceited people
Memory: Summer of '66
Activities: G.A.A.; Portia; Banker
Knowledge is a treasure, but practice is the key.

LINDA J. RICHARDSON
15 Burnside Avenue
College.
Pet Peeve: Monday mornings
Memory: Senior year
Activities: G.A.A.; Players' Club; Student Council; Banker; Radiator Reporter; Proctor
Live, love, laugh, and be merry—today!

FRANCIS X. ROCHE, JR.
96 Summer Street
College. "Frankie"
Birthday: July 21
Pet Peeve: Ever starting school
Memory: 310, Miss Lawless
Activities: Red Cross 2, 3
Once a playboy, always a playboy.

ROBERT W. RODERICK
64 Beacon Street
General. "Redlight"
Birthday: October 4
Pet Peeve: Adults
Memory: Somerville High
Everything works out for the best.

LELA K. ROMANO
14 Winter Street
College. "Lee"
Birthday: July 31
Pet Peeve: Crowded buses
The Kingdom and the Power and the Glory, Forever, Amen.

JOYCE A. ROOME
81 Pearson Avenue
College.
Birthday: December 4

JOSEPH ROSE
10 Gilson Terrace
General. "Joe"
Birthday: December 2
Pet Peeve: People guarding water fountains
Memory: Senior
Activities: Hockey; Future Teachers
Have a goal and reach for it!

LOIS A. ROSE
73 Curtis Street
College. "Lo"
Birthday: September 5
Pet Peeve: Two-faced people
Memory: Talent Night '66
Activities: Cheerleading 1; Y.R.C. 1, 2, Sec. 3; S.H.S. Glee 2, 3; Girls' Glee 2, 3; A Cappella 2, 3; Girls' Choir 2; Red Cross 3
Trust in God and He will show you the way.

WILLIAM RUGGIERI
216 Summer Street
College.
Birthday: January 26
Pet Peeve: Criticism without understanding
Memory: Chemistry in 310
Activities: Future Teachers
A man's reach should exceed his grasp.

JAMES J. RYAN
8 Charnwood Road
College. "Jimmy"
Birthday: September 29
Pet Peeve: Certain Math teachers
Memory: Christmas vacation
Activities: Basketball 1, 2, 3
Eat, drink, and be merry, for tomorrow we die.

JAMES M. RYAN
4 Ossipee Road
General. "Jim"
Birthday: March 17
Pet Peeve: Louie
When the going gets tough, the tough get going.

LINDA SALAMONE
77 Partridge Avenue
Business. "Giapetta"
Birthday: October 6
Pet Peeve: Marriage on the rocks
Memory: 1966
Whatever will be, will be; the future's not ours to see.

CHARLES M. SALVO, JR.
74 Alpine Street
Business. "The Magnet"
Birthday: May 1
Pet Peeve: Getting up mornings
Memory: Junior Prom
Activities: Basketball 1, 2, 3; Baseball 1, 2, 3
If at first you don't succeed, try second best.

ROSEMARIE A. SANTOSUOSSO
49 Sydney Street
Business.
Birthday: January 15
Memory: Good times in English, 343
Don't let it go to your head.

ROBERT P. SARO
34 Bond Street
College.
Birthday: March 2
Pet Peeve: Room 327
Memory: Chemistry

MARIE A. SCALESSE
34 Simpson Avenue
Business. "Rie"
Birthday: October 25
Pet Peeve: School lunches
Memory Senior year
If at first you don't succed, give up.

CLAIRE F. SANLON
10 Moreland Street
General. "Clutter"
Birthday: July 22

DIANE M. SCHNEIDER
93 Glenwood Road
College. "Dutchie"
Birthday: February 25
Pet Peeve: 3rd lunch
Memory: Room 310
Activities: Homeroom Treas. 1, 2, 3; F.T.A. 1, 2; Bank Corps 1, 2
And miles to go before I sleep.

LOUISE ANN SCHNEIDER
49 School Street
College. "Sunshine"
Birthday: May 3
Pet Peeve: Cafeteria cooking
Memory: Wearing a hat
Activities: Players' Club
Live for today, tomorrow you'll be too tired.

JANET R. SCOLA
126 Hillsdale Road
Business. "Cleopatra"
Birthday: February 13
Pet Peeve: School lunches
Memory: Senior year
You'll get over it.

ELIZABETH A. SCOTT
55 Josephine Avenue
"Bibby"
Birthday: August 27
Pet Peeve: People in the morning
Memory: Soph. year at the Tech
That may be right! Now right!

LINDA H. SCOTT
1101 Broadway
Business. "Scottie"
Birthday: July 16
Pet Peeve: School lunches
Memory: Senior Prom '66
Great Scott!

MYRTLE A. SELMAN
7 Glendale Avenue
Business. "Neitsy"
Pet Peeve: This school's desks
Memory: Junior homeroom
How does that grab you?

ALFRED SENESI
22 Cedar Street
College.
Birthday: May 30
Memory: Room 349, Junior year
Activities: Track 1, 2, 3; Cross Country 2, Co-capt. 3; Student Council 2, 3; Italian Club 2, Treas. 3
When the going gets tough, the tough get going.

LOUIS J. SERPA
68 Elm Street
College. "Louie"
Birthday: August 1
Memory: Surfer girl
Activities: Football 1, 2, 3; Baseball 1, 2, 3; Senior Prom Com.; Student Council 2, 3; "It's Academic" 3; Hi-Y 2, Pres. 3; Honor Guard 1, 2; S.H.S. Glee 3; Boys' Glee 3

FRANK A. SESTITO
1 Munroe Street
College. "Squito"
Birthday: February 1
Pet Peeve: The 'In Crowd'
Memory: Fire in Chemistry
Activities: Italian Club, Student Council
Don't be something you're not.

FRANCIS M. SHEEHAN
25 Memorial Road
Business. "Frank"
Birthday: April 25
Pet Peeve: Tech Tourney, '65
Memory: Monday mornings
Activities: G.A.A.; Tri-Hi-Y
Gosh, darn it all!

KATHLEEN M. SHERMAN
26 Wesley Street
Business. "Kathy"
Birthday: January 10
Memory: Sophomore homeroom
Activities: Working in the Library
Oh, Brother!

STEVE R. SILVA
29a Jackson Road
General. "Tanka"
Birthday: December 22
Memory: North Quincy Football game, '65
Activities: Track 1, 2, 3; Football 1, 2, 3; Players' Club 2; S.H.S. Glee 2, 3; A Cappella 2, 3; Boys' Glee 2, Co-Pres. 3; Y.R.C. 2, Pres. 3; Radiator Rep. 3; Honor Guard 2

THOMAS S. SKINNER
24 Preston Road
General. "Tom"
Birthday: December 19
Pet Peeve: School lunches
Memory: Skating at Norwood
Activities: Track
Don't try to understand; it's too complicated for your mentality.

STEPHEN A. SKOPELITES
30 Bromfield Road
College. "Hulk"
Birthday: April 29
Pet Peeve: Mid-year exams
Memory: Taking a driver's test
Activities: Future Teachers
Don't get nervous.

FRANCES SLOWE
801 Somerville Avenue
Business.
Birthday: April 9
Pet Peeve: Pens that leak
Memory: Sophomore year
I don't know what to say!

BRUCE SMITH
93 Josephine Avenue
General. "Butchie"
Birthday: May 31
Pet Peeve: People being late
Memory: Summer of '66
Activities: Cross Country Track 1; Boys' Glee Club 1
He who hesitates is lost.

JOYCE A. SMITH
218a Summer Street
Business. "Smitty"
Birthday: April 26
Pet Peeve: People who aren't on time
Memory: Tri-Hi-Y Ski trips
Activities: Bank 1; Cheerleader 1, 2; Tau Eta Tri-Hi- Y 2, Pres. 3
What's worth doing is worth doing well.

MARJORIE SMITH
87 Yorktown Street
College. "Margie"
Birthday: July 11
Pet Peeve: People who are always late
Memory: Junior year
Activities: G.A.A. 1; Radiator Reporter 1
The only agreeable people I know, are those who agree with me.

MARLENE L. SMITH
242 Willow Avenue
College.
Birthday: September 7
Pet Peeve: Freckles
Memory: A certain Junior
Activities: Bank Corps 1, 2; Banker 1, 2; Honor Guard 1; Library Staff 3; Tri-Hi-Y 2, 3; Jr. Prom Committee; Y.R.C. 1

JEAN SOUZA
6 Ellsworth Street
College. "Jeanne"
Birthday: September 11
Pet Peeve: School lunches
Memory: Sub Shop

JACQUELINE SPINALE
19 Chandler Street
General. "Jackie"
Birthday: July 28
Pet Peeve: Teachers
Memory: Davis Teachers
Come on, Helen!

ELAINE M. SPINOSA
76 Raymond Avenue
Business.
Birthday: August 24
Memory: Second period, Sophomore year
Activities: Proctor 1; G.A.A.; Girls' Glee Club
Absence makes the heart grow fonder.

CAROLYN A. SPIRITO
16 Lowell Street
College.
Birthday: July 9
Pet Peeve: Math
Memory: Coat room
Activities: Cheerleading 3; Italian Club 3; Honor Guard; Girls' Glee Club 3; Homeroom Rep. 2; Tau Eta Tri-Hi-Y
Don't judge a book by its cover.

JANE STANDISH
2 Dow Street
Business.
Birthday: September 30
Pet Peeve: Buses at 2:30
Memory: March 18, 1965
Activities: S.H.S. Glee Club 2, 3; Girls' Glee 2, 3; A Cappella Choir 3; Senior Girls' Choir 3; Y.R.C. 1; Homeroom Treas. 1, 2; Assistant Proctor 3; Senior Prom Usherette 1, 2; Honor Guard 2

KAREN STANFORD
73 Avon Street
College.
Birthday: April 14
Pet Peeve: 2:30
Memory: Laugh, clown, laugh
Activities: G.A.A. 1; F.T.A. 1, 3

JOHN W. STEEN
78 Liberty Avenue
College.
Birthday: May 2
Pet Peeve: Slow drivers
Memory: Eating lunch
You get what you work for.

JOANNE M. STEIBER
83 Sycamore Street
College.
Birthday: August 20
Pet Peeve: Math homework
Memory: All my years at S.H.S.
Activities: Radiator Staff; G.A.A.
If at first you don't succeed, try, try again.

GLEN A. STEVENS
73 Bonair Street
General.
Birthday: December 27
Pet Peeve: Sciences
Memory: Senior year
I'm glad it's over.

RONALD STEWART
140 Morrison Avenue
College.
Birthday: March 23

DEBORAH E. STREIN
500 Mystic Avenue
College. "Deb"
Birthday: December 8
Memory: My first stage fright
Activities: Players' Club 1, 2, Treas. 3; Red Cross 1; Library Assistant 2; Art Club 3; Radiator Reporter 2, 3
Life without love is like the world without song.

JEWELL STRINGOS
17 Fountain Avenue
College. "Ju"
Birthday: September 3
Pet Peeve: Stuck-up people
Memory: Coleslaw
Activities: Red Cross 1; Junior Prom Decorating Committee
Today is the tomorrow you worried about yesterday.

KATHERINE STRINGOS
56 Hall Avenue
Business. "Kathie"
Birthday: June 10
Pet Peeve: Two-faced people
Memory: Glee Club dance
Activities: Proctor 2; Treas. 3; S.H.S. Glee Club 1, 3; Girls' Glee 1, 2, 3; Senior Girls' Choir 3; A Cappella 3; Glee Club Librarian 3
Sorrows come to stretch out space in the heart for joy.

CATHERINE M. SULLIVAN
5 Essex Street
College. "Cathy"
Birthday: March 28
Pet Peeve: Stud boys
Memory: Junior year
Activities: Y.R.C. 2; S.H.S. 3; Girls' Glee 3; Senior Girls' Choir 3; A Cappella Choir 3; Players' Club 3
Infinite riches in a little room.

REGINA A. SULLIVAN
33 Teele Avenue
College. "Reg"
Birthday: May 27
Pet Peeve: Brides
Memory: Talent Night '66
Activities: Cheerleading 1; Radiator Reporter 1; Y.R.C. 1, 2, 3; Homeroom Rep.; Bank Treas. 3; Girls' Choir 3
Pourquoi suis-je venu?

CORINNE J. SZCZEPANSKI
12a Pitman Street
Business. "Renee"
Birthday: August 16
Pet Peeve: People who stare
Memory: Brighams
Activities: Bank Corps 1, 2, 3; Assistant Proctor 2; Y.R.C. 1, 2, Librarian 3; S.H.S. Glee Club 2, 3; Girls' Glee Club 2, 3; Girls' Choir 2; Senior Girls' Choir 3
Love eyes.

DANIEL TAMMARO
15 Mountain Avenue
General.
Pet Peeve: Longer school days
Laugh and the world laughs with you.

RONALD TARENTINO
66 Quincy Street
General. "Ronnie"
Birthday: January 1
Pet Peeve: Homework
Memory: Senior Mid-terms
Don't trouble trouble until trouble troubles you.

NANCY A. TATOSKY
Business: "Nan"
Birthday: April 2
Pet Peeve: Boys with long hair
Memory: Stenography classes
Never plan ahead; take each day as it comes.

MARTA TELLECHEA
665 Somerville Avenue
Business.
Birthday: April 26
Pet Peeve: Shoes
Activities: Majorette 3; Bank 1, 2, 3; Tau Eta Tri-Hi-Y 3
Absence makes the heart grow fonder.

SHEILA J. THOMPSON
9 Morton Street
College. "Red"
Birthday: September 15
Pet Peeve: Homework
Activities: Homeroom Bank Treasurer 1, 2
The best is yet to come.

DOROTHY THUMITH
5 Laurel Avenue
Business. "Dottie"
Birthday: October 17
Pet Peeve: Getting out at 2:30
If at first you don't succeed, give up!

RICHARD THURBER
11 Linden Place
College. "Rich"
Birthday: March 8
Pet Peeve: People who never smile
That's life in the big city.

MARY TOBIN
61 Endicott Avenue
College
Birthday: June 12
Pet Peeve: Long haired boys
Activities: French Club 2, Pres. 3; Cheerleading 3; National Honor 2, 3
Vogue la Galere.

CLARE TOMMEY
51 Montrose Street
College. "Toom"
Birthday: April 6
Pet Peeve: Tests
Don't put off until tomorrow, what you should have done yesterday.

CARMINE TORTORA
185 Pearl Street
College. "Timmy"
Birthday: August 4
Pet Peeve: Extra 45 minutes of school
You've seen one, you've seen them all.

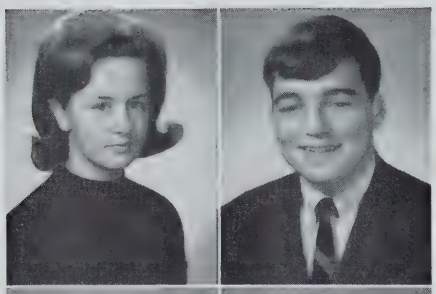
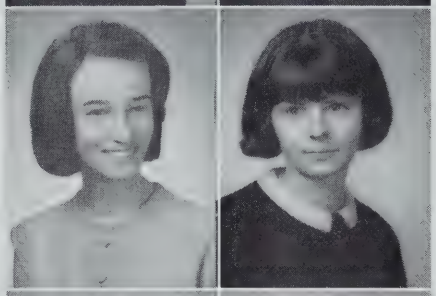
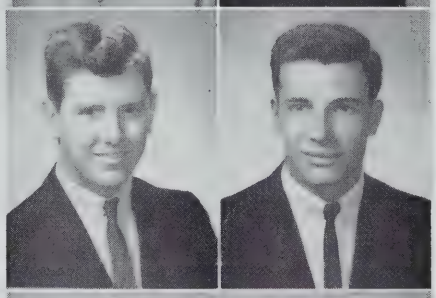

ARTHUR TOURKANTONIS
25 Indiana Avenue
College. "Turk"
Birthday: September 22
Pet Peeve: Bleach blondes
Activities: Hockey 2, 3; Baseball 2, 3; Room Treasurer
Do you want to go? Do you want to get?

THERESA M. TOZZI
38 Trull Street
Business. "Terry"
Birthday: July 1
Pet Peeve: 7th periods
Activities: Junior Red Cross
Absence makes the heart grow fonder.

PHILIP TRAPANI
41 Bailey Road
College. "Phil"
Birthday: March 16
Pet Peeve: Trig. homework
Activities: Sr. Class Pres.; Italian Club 2, Vice-Pres. 3; National Honor 2, Pres. 3; Student Council 2, Treas. 3
When the going gets tough, the tough get going.

LILLIAN G. TRUBIANO
53 Heath Street
Business. "Lil"
Birthday: December 27
Pet Peeve: Report Cards
Activities: Working in main office; Mr. McCusker's office.
Experience is the best teacher.

PAULETTE TUCCI
9 Prospect Hill Avenue
College.
Birthday: Februaary 15
Activities: Portia 2, Treas. 3; Tau Eta Tri-Hi-Y 2, Sec. 3; Majorette 3; Sec. Sr. Class; T.C.A. 2, 3; Student Council 3; G.A.A. 1; Homeroom Rep.
Crying may endure the night, but joy cometh in the morning.

DIAMOND TUTELA
86 Fellsway West
College.
Birthday: March 28
Pet Peeve: Long haired girls
Activities: Italian Club 2, Pres. 3; Radiator Rep. 3; Homeroom Rep. 3
Happiness is the result of successful living.

PATRICIA UGLIETTO
49 Lowell Street
College. "Ugi"
Birthday: December 30
Pet Peeve: Homework and tests
Activities: Bank 1; Tri-Hi-Y 2, 3; French Club 3; G.A.A. 1, 2
Accept and adjust.

PHILIP VACCARO
58 Main Street
College. "Phil"
Birthday: July 23
Pet Peeve: Crowds in Room 200
Activities: Soph. Exec. Board; Baseball 1; Student Council 1, 2, Pres. 3; Jr. Prom Com.; Italian Club 2, 3; Key Club 3; Vice-Pres. Sr. Class; Radiator Staff 3; Exec. Board 3; Bank Treas. 2, 3

JEANNE A. VAN STEENSBURG
44 Linden Avenue
Business. "Woody"
Birthday: November 21
Pet Peeve: Inconsiderate people
Memory: April 12, 13, in Concord
Activities: Bank 1, 2, 3; Honor Guard 2
The best thing in life is LOVE, right Rich?

STANLEY H. VERGNANI
42 Ibbetson Street
College. "Lee"
Birthday: August 14
Pet Peeve: Deadlines
Activities: Soph. Exec. Board; Student Council 1, 2, Vice-Pres. 3; Key Club Sec. 2, Vice-Pres. 3; National Honor 2, 3; Radiator Reporter 1, Staff 1, Bus. Manager 2, Editor 3; Honor Guard

LIDIA VITIELLO
87 Porter Street
Business.
Birthday: February 10
Pet Peeve: Monday
Think before you speak.

PHILLIP VOZZELO
18 Ashland Street
Business. "Phil"
Birthday: October 27
Pet Peeve: Climbing the hill
Activities: Cross Country Track 1, 2, 3; Class Day Committee; Library Assistant
What, me worry?

SUSAN VROOM
53 Berkeley Street
Business. "Sue"
Birthday: October 2
Pet Peeve: Getting to lunch from the third floor
Life is what you make it.

PAUL WALKER
42 Belmont Street
General. "Walkie"
Birthday: July 16
Pet Peeve: Kids with out class
Activities: Football 1; Key Club; Red Cross
Do what you can in the time you have to do it.

FLORENCE MARIE WALLACE
321 Lowell Street
Business. "Flo"
Birthday: March 22
Pet Peeve: Boys constantly working on cars
A wedding ring is one man band.

CATHERINE WALSH
143 Boston Avenue
Business. "Cath"
Birthday: February 16
Pet Peeve: Dictaphone sponges
Activities: Banker 1; Red Cross; Assistant Proctor
Use it before you lose it.

DANIEL WALSH
10 Laurel Terrace
General. "Golden-legs"
Birthday: July 13
Pet Peeve: Commonwealth Armory Track
Activities: Track 1, 2, 3
Down with Dunkin' Donuts.

JAAN WARNER
101 Glenwood Road
Business. "Warner"
Birthday: October 1
Pet Peeve: People who are late
Memory: Everett game
Activities: D.E.C.A. 3; Banker 3
We'll all be killed.

WILLIAM WARD
53 Chetwynd Road
General.
Birthday: March 14

JAMES WELCH
15 Teele Avenue
College. "Porpoise"
Birthday: January 11
Pet Peeve: My curly hair
Memory: Drivers' Ed. practice
Activities: Key Club; Players' Club; Italian Club
Speak softly, but carry a big stick.

LAURIE A. WELCH
105 School Street
Business. "Tinkles"
Birthday: August 3
Pet Peeve: DeMolay boys
Memory: Junior and Senior years
Activities: Banker 1, 2, 3; Homeroom Rep. 2; Girls' Glee Club 2, 3

GUSTAVE WERMAN
50 Memorial Road
General. "Sonny"
Birthday: August 14
Pet Peeve: Heel walkers
Memory: Junior and Senior Proms
One step in the dark, may cause a fall for a lifetime.

JACQUELYN E. WEST
49 Elm Street
College. "Jackie"
Birthday: August 6
Pet Peeve: Slow-moving people
Memory: My Junior and Senior years
Activities: Basketball 2, 3; Volleyball 3
More power to you.

JAMES D. WHITAKER
333 Highland Avenue
College. "Jim"
Birthday August 28
Pet Peeve: No. P.S.S.C. Physics course
Memory: Physics classes
Activities: Radio Club 2, 3; Honor Guard 2
Learning never ceases.

ALFRED J. WHITE
89 Lowden Avenue
General.
Birthday: June 21
Pet Peeve: Being on time for school
Memory: Sophomore year
Activities: Track
Do I have to stay after school?

JOHN J. WHITE
127 Bailey Road
General. "Red"
Birthday: May 7
Pet Peeve: Toothaches
Memory: Clerical I
Activities: Student Proctor 1
I don't care if you want me; I'm yours.

RICHARD J. WHITE
25 College Hill Road
General. "Whitey"
Birthday: April 23
Pet Peeve: FORDS
Memory: Cross Country Track
Activities: Band; Dance Band
Education can make or break you.

HELEN N. WHITNEY
15 Brastow Avenue
Business. "Hel"
Birthday: March 5
Pet Peeve: Slipped Epiphysis??
Memory: Tri-Hi-Y excursions
Activities: Student Council 1, 2, 3; Jr. Vice-Pres.; Majorette 3; Girls' Glee 3; Y.R.C. 2; Honor Guard 1; Red Cross 1, 2; Tri-Hi-Y 2, 3; G.A.A. 1

VERNON WHITNEY
580 Mystic Avenue
College. "Brad"
Birthday: November 21
Pet Peeve: People who think too much
Memory: Bookkeeping class in 109
Gee-cus-gads!

BARBARA E. WHITMAN
58 Grant Street
Business. "Brib"
Birthday: January 4
Pet Peeve: Hot tempers, 327
Memory: Washing boards in 327
Activities: Banker; Proctor 2
Not me, Pal.

CHRISTENE A. WIGGETT
93 Liberty Avenue
College. "Legs"
Birthday: June 25
Pet Peeve: Chemistry, Junior year
Memory: My Junior year
Activities: S.H.S. Glee Club 2, 3; Girls' Glee Club 2, Treas. 3; A Cappella Choir 2, 3; Y.R.C. 1, 3; Senior Girls' 3; Banker 1; Reporter 2, 3

PATRICIA A. WILDER
25 Leonard Street
Business. "Pat"
Birthday: December 7
Memory: My many laughs
Activities: Tri-Hi-Y 2, 3; Y.R.C. 1; Radiator Reporter 1, 2; Portia 1, 2
There is a ole sock for every ole shoe.

EILEEN N. WILLEY
76 Heath Street
College.
Birthday: March 26
Pet Peeve: Geometry
Memory: Ski Trip
Activities: Girls' Glee Club 3; Senior Girls' Choir 3; Tri-Hi-Y 2, 3; French Club 3

FRANK J. WILLEY
80 Flint Street
General. "Frank"
Birthday: January 26
Pet Peeve: Teachers
Memory: Room 244
Work fascinates me; I can watch it all day.

BARBARA J. WILLIAMS
229 Morrison Avenue
Business. "Barbie"
Birthday: February 19
Pet Peeve: Conceited servicemen
Memory: Junior English in Room 329
Who me?

EDWINA M. WILLIAMS
305 Beacon Street
Business. "Wina"
Birthday: September 16
Pet Peeve: Stubborn Irishmen
Memory: Junior Typewriting 231
Activities: Radiator Reporter; Banker
Ask me if I care.

DAVID A. WILSON
191 Willow Avenue
Business.
Birthday: March 20
Pet Peeve: Record collection
Memory: Graduation
Activities: Student Patrol

SALLY A. WRIGHT
34 Simpson Avenue
College. "Sal"
Birthday: November 21
Pet Peeve: 2:30
Memory: Senior year
Activities: Classroom Banker 1, 2; Homeroom Proctor 1
Right.

ANTHONY P. ZAFFERANO
211 Holland Street
General.
Birthday: July 5
Pet Peeve: Slow walkers
Memory: The Senior Prom
Some people would rather be right than reasonable.

PAMELA J. ZAGAMI
21 Brook Street
Business. "Pam"
Birthday: March 10
Pet Peeve: Two-faced people
Memory: Senior and Junior Prom
Activities: Homeroom Rep. 1; Junior Prom Committee; Radiator Reporter 1
It's nice to be important, but more important to be nice.

LINDA M. ZANI
674 Somerville Avenue
College: "Wormy"
Birthday: November 4
Pet Peeve: Cool boy
Memory: Junior Prom
Activities: Cheerleader 3; Italian Club 1
She who only hopes is hopeless.

THOMAS R. ZAYA
32 Ten Hills Road
College. "Tom"
Birthday: January 30
Pet Peeve: Senior Math class
Memory: '66 Senior Prom coatroom
Activities: Homeroom Rep. 2; Student Council 3; Red Cross 1
You learn something new everyday.

JANET M. ZIBROFSKI
61 Shore Drive
Business. "Jan"
Birthday: February 20
Pet Peeve: Season slumps
Memory: Everett football game
Activities: Banker 1, 2
Journey's end in lovers' meeting.

JOSEPH ZONGHETTI
7 Monroe Street
College. "Joe"
Birthday: November 24
Pet Peeve: Showing up at Chemistry
Memory: A girl
Activities: S.H.S. Glee Club 3; Boys' Glee Club 3; Hockey 3

DEBORAH ZUCCARO
35 Sunset Road
Business. "Debbie"
Birthday: June 4
Pet Peeve: Phonies
Memory: Sophomore year
Activities: Proctor 3; G.A.A. 3; Banking 1; Red Cross 3
Most of us know how to say something; few of us know when.

STEVEN ANGELILLO
48 Puritan Road
General. "Steve"
Birthday: July 24
Pet Peeve: School lunches
Memory: Somerville High
Activities: Football
Be a four-year man.

VASCO ANTONI
7 Bond Street
Business. "Vicky"
Birthday: June 18
Memory: Getting out of school on a rainy day
I doubt it.

VALLIA ANTETOMASO
93 West Adams Street
Business. "Val"
Birthday: August 3
Pet Peeve: Short weekends
Memory: Christmas vacation, summer weekend
Activities: Homeroom Rep. 2; Proctor 2; Y.R.C. 3; Tri-Hi-Y 2, 3
Be kind to strangers; they're only friends you haven't met.

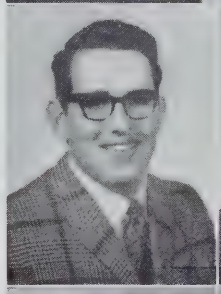
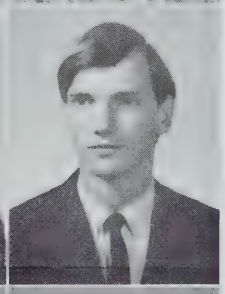

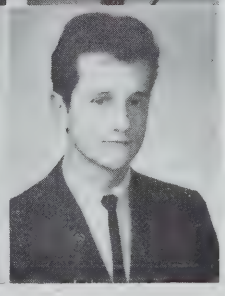

RAYMOND BARBUTO
23 Gordon Street
General. "Ray Baby"
Birthday: October 18
Pet Peeve: Too few tests in Algebra
Memory: Girls
Activities: Baseball
A bird in the hand does not throw stones.

KAREN BERNARD
102 Walnut Street
General.
Birthday: December 3
Pet Peeve: People who never smile
Memory: Tech Tourney
Activities: Homeroom Treasurer
Blondes have more fun.

VERA CARDOSI
198 Pearl Street
College. "Verni"
Birthday: April 30
Pet Peeve: Waiting for buses
Memory: Senior Prom, 1966
Activities: Players' Club; Future Nurses
That's life.

STEPHEN CASTELLI
10 Sargent Avenue
General. "Steve"
Birthday: April 3
Pet Peeve: Two years in a Junior Homeroom
Memory: Tech Tourney
If at first you don't succeed try, try again.

TERRENCE COLLINS
24 Avon Street
General.
Birthday: March 8
Memory: A certain girl
Pet Peeve: Dentists
Activitiies: Football 1

FRANCIS E. DAVIS
22 Mead Street
General.
Birthday: July 24
Memory: Study classes
He who sleeps in class, will not pass.

SALLY DeMORE
43 Packard Avenue
Business. "Sal"
Birthday: September 8
Pet Peeve: Nosy and sneaky people
Memory: Summer '66
Activities: Student Council Rep. 1; Red Cross 1; Homeroom Treas.; Proctor 2
It's easier to criticize than to create.

MICHAEL DORMAN
35b Memorial Road
College.
Birthday: October 9

DONNA FAVREAU
22 Albion Street
Business. "Don"
Birthday: October 25
Pet Peeve: Fire Drill bell
Memory: Tech
Activities: Tri-Hi-Y 2, 3
A simple smile can be so worthwhile.

WILLIAM FRICK
57 Grant Street
General. "Billy Bom"
Birthday: May 20
Pet Peeve: Art deadlines
Memory: The long walk to school
Activities: Track 1, 2; Band 1, 2, 3
You can't live on bread and water alone, you need peanut butter.

LINDA GIANGRASSO
233 Powder House Boulevard
College.
Birthday: December 14
Pet Peeve: Tall people
Memory: The year 1967
Activities: Players' Club, Girls' Glee Club; S.H.S. Glee Club; Y.R.C.
On the sea of life the good ship Hope does sail.

ROBERT GIORDANO
11r Dane Street
General A. "Bobby"
Birthday: September 10
Pet Peeve: Staying after for being late
Memory: Sophomore year dances

RANDOLPH HEBB
78 Columbus Avenue
College.
Birthday: September 17

NOREEN HOSMAN
18 Sewall Street
Business. "The Queen"
Birthday: July 12
Pet Peeve: Getting up early
Memory: History and Italian
Watch out!

THOMAS KNEELAND
36 Wallace Street
General.
Birthday: August 30
Pet Peeve: School lunches
Memory: Sophomore year

BRIAN KUNTZ
57 Lowell Street
Business. "Komps"
Birthday: November 27
Pet Peeve: Being in a Junior Homeroom
Memory: Senior English
The chief cause of divorce is marriage.

MARIETTA MAFFEO
17 Jackson Road
Business. "Betta"
Birthday: May 19
Pet Peeve: Swinging doors
Memory: Junior year in the college course
Activities: Future Nurses; G.A.A.; Tri-Hi-Y
Hold the phone.

DAVID MAHONEY
40 Simpson Avenue
General. "Leo"
Birthday: February 14
Pet Peeve: Noisy people
Memory: Earth, Space class
Have no prejudice.

DEBORAH McCULLOUGH
22 Cameron Avenue
College. "Deb"
Pet Peeve: Extraneous things like homework
Memory: Physics 305
Your kidding! Are you for real?

HELEN MILANO
90 Jaques Street
Business. "Hel"
Birthday: March 3
Pet Peeve: People who know it all
Memory: Junior Prom
Activities: Soph. Executive Board; Student Council; Bank Corps 1
Neither a lender nor a borrower be.

FRANCESCA MORTELL
12 Electric Avenue
Business. "Cecca"
Birthday: March 14
Pet Peeve: U. S. History
Memory: Senior Prom
Absence makes the heart grow fonder.

PAUL PESCATORE
80 Gov. Winthrop Road
College. "Pesky"
Birthday: September 19
Pet Peeve: Loud mouths
Memory: Sophomore English
What! Are you kidding me?

ALBANO PONTE
46a Spring Street
General.
Birthday: January 2
Pet Peeve: Basketball
Memory: Physics
Activities: Music
If you're going to do it, do it all the way.

STEPHEN ROSOLEK
66 Woods Avenue
General.
Birthday: October 21

NOREEN SANTUCCI
44 Lexington Avenue
College. "Nor"
Birthday: August 18
Pet Peeve: Junior year
Memory: Miss Sweet's Luncheon, December 23, 1966
Activities: Red Cross 1; Homeroom Treasurer 3; Girls' Glee Club 3; A Cappella Choir 3; Y.R.C. 3; S.H.S. Glee Club 3

MARC SINGLETARY
19 Gilman Terrace
College.
Birthday: April 15
Pet Peeve: Room 144
Memory: The Tech, '67
Activities: Red Cross 2; Class Proctor 3
Keep in touch with yourself.

ELEANOR SPINOSA
49 School Street
General.
Birthday: April 19

ANTHONY TAVARES
4 Sargent Avenue
General.
Birthday: May 22

MARY TEVES
17 Morrison Avenue
Business. "Killer"
Birthday: July 20
Pet Peeve: A certain polka-dot car
Memory: Junior Prom
Would you believe it?

ELAINE TRUESDALE
620 Mystic Avenue
Business. "Truesy"
Birthday: May 18
Pet Peeve: High School hill
Memory: December 22
Activities: G.A.A.
Forget it.

Camera Shy

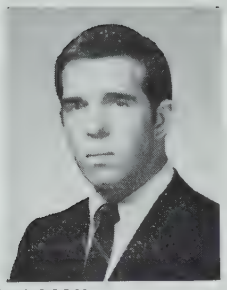

KEVIN DOODY
37 Ossipee Road
General.
Birthday: October 16

JOHN J. ATHERTON
19 Pitman Street
Business. "Johnny"
Birthday: June 23
Pet Peeve: English teachers
Memory: English class 150
Thanks a lot for dropping in!

WILLIAM BREAULT
4 Laurel Street
Business. "Bill"
Birthday: December 13
Pet Peeve: English teachers
Man doesn't live on bread alone; he must have peanut butter, too.

NANCY A. CALIGURI
91 Highland Avenue
Business.
Birthday: March 12
Pet Peeve: 8:15 bell
Memory: Tech
You have it all.

MICHAEL R. CARLSON
124 Hudson Street
Business. "Mike"
Birthday: April 14
Pet Peeve: 8:15 a.m.-2:30 p.m.
Memory: The Bullet
Make the most of your future.

JAMES J. CAVANAUGH
9 Thurston Street
General. "Cav"
Birthday: July 6
Pet Peeve: School
Memory: Mr. Bonsignore's Room

JOHN CHRISTENSEN
15 Homer Square
General. "Chris"
Birthday: September 9
Pet Peeve: Homework
Memory: Summer of 1966
If at first you don't succeed, try again.

THOMAS CORMIER
21 Linden Avenue
College. "Top Cat"
Birthday: March 24
Memory: June 11, 1965
Don't let anything bug ya!

ROBERT M. CRAMPTON

BARBARA DALEY
188 Willow Avenue
Business. "Barbs"
Birthday: December 2
Memory: English in 150
Smile!

RONALD D. DENNING
50 Montrose Street
Business. "Ronnie"
Pet Peeve: Homework
You can't do everything you attempt, but you can do your best.

THOMAS DONOVAN
422 Norfolk Street
General.
Birthday: January 1
Use it before you lose it.

RICHARD EISNOR
4 River Road
General. "Son"
Birthday: April 8
Pet Peeve: Pictures
Memory: Tech Tourney
I bet I fooled you (ha-ha) blizzard.

STEPHEN D. EPPS
15 Church Street
General. "Steve"
Birthday: November 23
Pet Peeve: No shades on the windows
Memory: Talent Night
Activities: Cross Country, Winter, Spring Track 1; S.H.S. Glee Club 3; Y.R.C. Treas. 3; Assist. Class Proctor 3; Manager 1966-1967 Football team
If you think you have troubles, look around you.

FRANK FESTA
18 Grant Street
General.
Birthday: March 21
Pet Peeve: Homeroom
Activities: Track Capt. 3
Life is what one makes of it.

MARILYN HUGHES
42 Powder House Boulevard
Business. "Mal"
Birthday: February 1
Pet Peeve: Study 351, homework

ROBERT G. IRVINE
34 Sycamore Street
General. "Bob"
Birthday: September 11

MICHAEL LALLY
23 Monmouth Street
General. "Cat"
Birthday: July 10
Pet Peeve: Tardiness
Memory: Second Junior year
Activities: Football 1; Basketball 1
By the way, what are we going to do tonight, Peter?

KATHLEEN M. MacMILLAN
74a Fremont Street
Business. "Cathy"
Birthday: May 17
Pet Peeve: 8:15 until 2:30
Activities: Y.R.C. 1, 2
Memory: U. S. History
Don't put off until tomorrow, what can be done today.

MICHAEL McCARRON
24 Knapp Street
General. "Mike"
Birthday: March 20
Pet Peeve: Overloaded homework
Memory: Smokey basements
Don't put off until tomorrow what you can skip today.

JOHN McCORMACK
15 Waldo Street
Business.
Birthday: March 14
Pet Peeve: Lengthen school day
Memory: The fun at S.H.S.
Sorry about that chief.

WILLIAM McGRATH
25a Memorial Road
College. "Bill"
Birthday: March 23
Pet Peeve: 154 lectures
Memory Sophomore 6th period study
If at first you don't succeed, flunk out.

RODNEY McKINNON
26 Puritan Road
College. "Rocket J. Squirrel"
Birthday: January 4
Pet Peeve: Hawaiian guitars
Memory: The chemistry fiasco
Activities: Student Council; Boys' Glee; S.H.S. Glee; A Cappella Choir
Hurry and wait.

JANICE E. MURPHY
7 Wheeler Street
College. "Jan"
Birthday: April 7
Pet Peeve: Chemistry
Memory: Driver Ed. with Lydia
Activities: G.A.A. 2, 3; Swimming Capt. 2; Basketball Manager 2; Executive Board 1, 2
I care right!

Camera Shy

ROBERT F. MURPHY
128 Central Street
General. "Murphy"
Birthday: July 1
Pet Peeve: School
Memory: Sophomore homeroom
Silence is golden.

ERNEST J. NORMAN
33 Endicott Avenue
College. "Ernie"
Birthday: December 2
Pet Peeve: Substitutes who try to teach
Memory: Mrs. Lawless' class
Sorry about that!

JOSEPH W. OMOGROSSO
4 Oak Terrace
Business. "Omo"
Birthday: March 9
Pet Peeve: Snobby girls
Memory: Favorite years in high school
Activities: Football
No one possesses the happiness that you possess.

KATHLEEN A. PACHECO
61 Highland Road
Business. "Kathe"
Birthday: October 25
Pet Peeve: Aggravators and instigators
Memory: Junior English
Woppedoo

MARY P. POOR
482 Medford Street
Business. "Mae"
Birthday: May 15
Pet Peeve: Winter
Memory: 249
Will Graduation Day ever come?

PAUL A. QUINN
76 Vernon Street
College. "Poe"
Birthday: April 27
Pet Peeve: Poor little rich girl (Mary)
Memory: 347
Girls, gold, and glamour!

SALVATORE REALE
364 Highland Avenue
General. "Sal"
Birthday: March 16
Pet Peeve: Clumsy people
Memory: Entering High School
People are funny.

JOSEPH L. RIPLEY
62 Prescott Street
General. "Ripper"
Birthday: February 20
Pet Peeve: Monday morning teachers
Memory: Those delicious school lunches
Don't ask what your school can do for you, but what you can do for your school.

SUSAN RITVO
86 School Street
Business. "Shorty"
Birthday: July 29
Pet Peeve: Junior homerooms
Memory: Lunch room
Always keep smiling.

HELEN E. ROSE
75 Wallace Street
Business: "Dumplins"
Birthday: January 31
Pet Peeve: Mice
Memory: Senior year
Keep smiling!

DANIEL F. RYAN
2 Perkins Place
College. "Delinquent"
Birthday: July 4
Pet Peeve: Cliques
Memory: 4 years of Spanish in 154
Down with cliques!

DANIEL J. RYAN
65 Dane Street
General. "Hap"
Birthday: June 18
Pet Peeve: Getting a haircut
Memory: Memorial Day weekend
Hi, Fish!

SANDRA SARACOSTAS
2 Greenville Street
Business. "Sandy"
Birthday: January 1
Memory: Homework
Activities: G.A.A.; Future Nurses; D.E.C.A.
Life is what you make it.

CHRISTINE A. SARTELL
28 Fountain Avenue
Business. "Chris"
Pet Peeve: 327
Memory: Talent Show, '65
Activities: Badminton 1; Tau-Eta Tri-Hi-Y; Bank Treas. 1, 3
When the going gets tough, the tough get going.

DAVID P. SCANLAN
16 Sargent Avenue
General. "Dodi"
Birthday: August 19
Pet Peeve: Our exotic school lunches
Memory: My first four years
Activities: Baseball 2; Glee Club 2
There's got to be an easier way than studying.

PHILIP J. SOUZA
197 Highland Avenue
Business. "Phil"
Birthday: December 31
Pet Peeve: Teased hair
Memory: Mystic Lakes
Learn to drive.

WILLIAM STEPHENS
14 Albion Street
College.
Pet Peeve: Someone using my Right Guard
Memory: Somerville at Everett '66
Activities: Baseball 2; Cross Country 3; Indoor Track 3

ANTHONY TARENTINO
66 Quincy Street
General. "Tony"
Birthday: March 9
Pet Peeve: Getting up in the morning
Memory: Passed the Mid-terms
Man does not live on water alone, he needs peanut butter too.

RONALD TARENTINO
66 Quincy Street, Medford
General.
Birthday: January 1
Pet Peeve: Homework
Memory: The Senior Mid-Term Exams
Don't trouble trouble, until trouble troubles you.

NANCY TOSCANO
12 Columbus Avenue
Business.
Birthday: September 8
Pet Peeve: Monday mornings
Activities: Class Banker; Glee Clubs; Italian Club
Never put off 'til tomorrow what you can do today.

KENNETH WALLEY
32 Pearson Avenue
College. "Cincinnati"
Birthday: February 12
Pet Peeve: Girls that cut their hair
Activities: Players' Club; Chess Club; Basketball; Football
I regret that I have but one life to give to my school.

ARLENE WHITTAKER
38 Clyde Street
Business: "Froggy"
Birthday: December 15
Pet Peeve: Wise guys
Memory: Louie
Activites: Red Cross
Looks are only skin deep.

activities

THE RADIATOR

SOMERVILLE HIGH SCHOOL

84th YEAR OF CONTINUOUS PUBLICATION

VOL. LXXXIV | SOMERVILLE, MASSACHUSETTS | 1966 - 1967

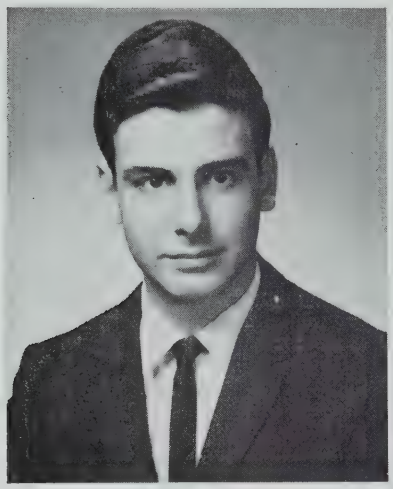

Editor
STANLEY VERGNANI

Business Manager
LEO DONAHUE

RADIATOR STAFF

NANCY CHASE '67
ELEANOR CORCORAN '67
ANN CORONELLA '67
EDMUND DENTE '67
LINDA DONAHUE '67
DEBORAH INNES '67
LINDA LeBLANC, 67
DOREEN NICOLAI '67
JOANNE STEIBER '67
PHILIP VACCARO '67
STEPHEN LYDSTON '68
ROBERT NISSENBAUM '68
SUSAN VERGNANI '68

Photographer
BRUCE SPECTOR '67

MR. HUGH McCUSKER
Business Adviser

MR. ALBERT GIROUX
Headmaster

MISS OLIVE B. MacPHERSON
Literary Adviser

Counting from Radiator Dance
Carole Gibenti, Santo LaTores, Deborah Innes, and Mr. McCusker.

Radiator Victory Dance
Coach Perry and Art Goodridge.

Radiator Staff

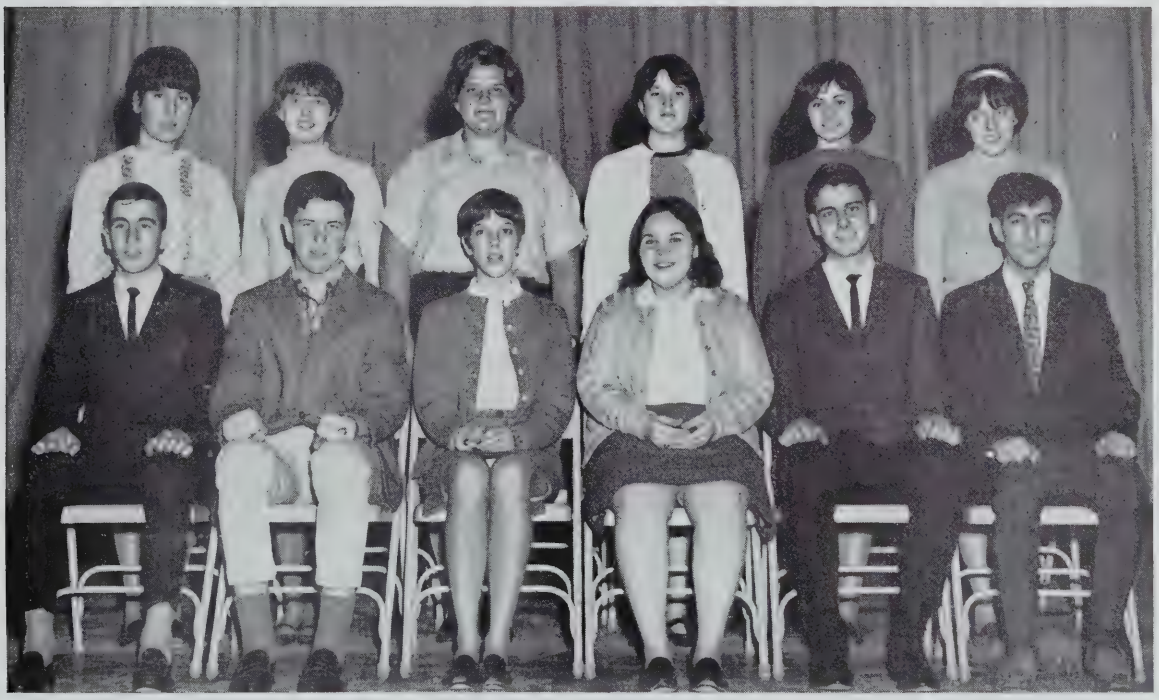

A—Philip Vaccaro, Leo Donahue (Bus. Manager), Deborah Innes (Co-editor, Yearbook), Linda LeBlanc (Co-editor, Yearbook), Stanley Vergnani (Editor, Radiator), Edmund Dente.
B—Joanne Steiber, Nancy Chase, Doreen Nicolai, Ann Coronella, Linda Donahue, Eleanor Corcoran.

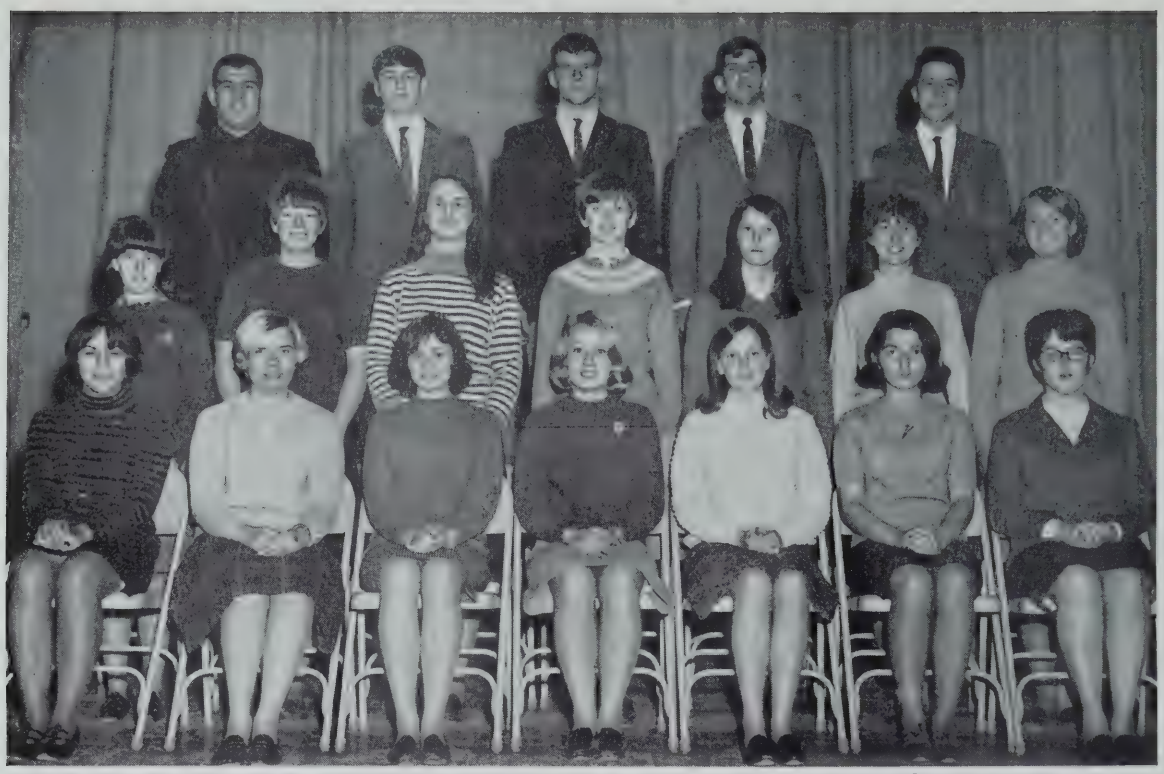

A—Diane Bannister, Norma Bussolari, Linda Donahue, Carol Johanson, Michele Letenare, Nancy Chase, Frances Mercaurio.
B—Susan Naun, Janet MacLean, Deborah Strein, Marcia J. Davidson, Valerie McCormack, Virginia Pinakis, Christine Wiggett.
C—Steven Silva, Diamond Tutela, Richard Quinlan, Douglas DeCosta, Robert Publicover

Yearbook Reporters

STAFF AT WORK
Stanley Vergnani, Linda LeBlanc, Leo Donahue, and Deborah Innes.

A—Robert Tisei, Leo Donahue, Stanley Vergnani.

B—Andrew Solberg, Philip Vaccaro, Robert Vergnani, Scot Agostino, Ernest Paicopolos.

Key Club

The Somerville High School Key Club which is sponsored by the Somerville Kiwanis Club is a service organization dedicated to the improvement of the community.

The Key Club which was advised by Mr. Gerard Donahoe held a very successful dance this year for the scholarship fund.

The highlight of the year was the annual New England Convention of Key Clubs held at the Hilton Hotel in Hartford, Conn. The convention lasted for three days and during this time district officers were elected.

Every Thursday, two boys were sent to the Kiwanis Luncheon at Cabot Farms, where they listened to guest speakers.

On Thursday, May 11, the Key Club officers took over the Kiwanis Club meeting and had as guest speaker, Mr. Peterson, an S.H.S. teacher.

The officers of the club were: President, Leo Donahue; Vice-President, Stanley Vergnani; Secretary, Robert Vergnani.

Student Council

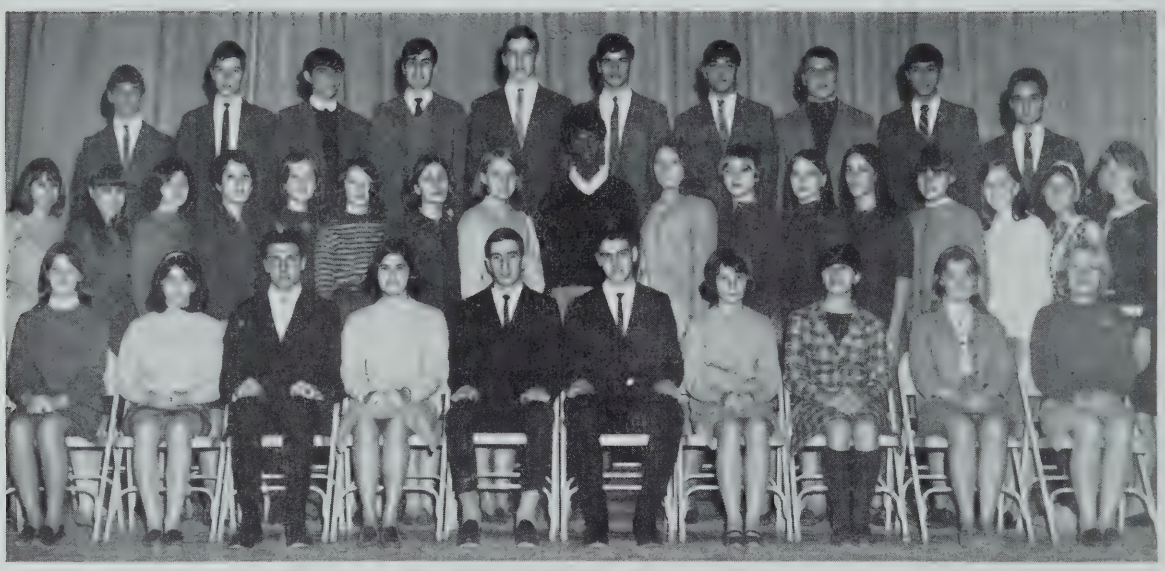

A—Helen Whitney, Dorothy Nardella, Philip Trapani (Treas.), Paula Fabiano (Rec. Sec.), Philip Vaccaro (Pres.), Stanley Vergnani (Vice Pres.), Joanna Anastas (Corr. Sec.), Helen Milano, Pamela Borella, Carol Johanson.

B—Suzanne Powers, Paulette Tucci, Linda Donahue, Kathleen Finitsis, Virginia Murray, Cheryl McCarthy, Maria Scolaro, Linda Pike, Joanne West, Susan Pritchard, Joyce Kashishian, Diane Lewis, Sandra Douglas, Jeanette Recina, Michele Letendre, Jeanna Scrima, Deborah McCollem.

C—Alfred Senesi, James Murphy, Eugene Ferraro, Robert Vergnani, William Peterson, Paul Cianelli, Thomas Zaya, Louis Serpa, John Albano, Frank Sestito.

The Somerville High School Student Council, as the Constitution states, has for its purpose the creation of harmonious relations between the faculty and students.

Social events for the year included the annual faculty basketball game; this year the S.H.S. faculty played the combined Junior High School faculties and the Student Council's "Dribblin Deb" played the "Dunkin Devils," a dance featuring "The Penetraters," the annual Christmas party held at the Elks Lodge, a ski trip to Moose Mt., Brookfield, N. H., and a banquet held at the Colonial Inn.

Delegates were sent to the Eastern Mass. Division of Student Councils Convention and the State Student Council Convention, where Denise Poor ran as candidate for "National Delegate."

One of the Student Council's major money-making campaigns was its selling of S.H.S. calendars, listing social events, sporting events and students' birthdays.

The officers were: President, Phillip Vaccaro; Vice-President, Stanley Vergnani; Recording Secretary, Paula Fabiano; Corresponding Secretary, Joanna Anastas; Treasurer, Philip Trapani; Miss Frances Accorto and Mr. Joseph Pignatello, advisers.

Frank Sestito and Helen Whitney face-off during annual Senior boy-Senior girl basketball game.

A—Linda Pike, Carol Johanson, Paula Fabiano, Deborah Zuccaro, Suzanne Powers.
B—Norma DeFelice, Corinne DiRusso, Elizabeth Leahy, Pamela Clark.

Student Council

Mr. Fasciano changes math book for basketball in S.H.S.-Junior High Faculty contest.

Juniors Tom Quateiri, Tom Curso, Paul Cianelli, Jim Murphy, Eugene Ferraro, and Bob Vergnani cheer for the "Dribblin' Debs."

A—Lin-Ann Gawlinski, Anita Harris (Treas.), Joyce Feribee (Vice Pres.), Ann Coronella (Pres.), Dolores Russo (Sec.), Joanna Anastas.
B—Miss Bushard (Advisor), Joan Nissenbaum, Linda Zani, Mary Tanry, Vera Cardosi, Susan Henshaw, Monica Andrews.

Future Nurses Club

Any girl interested in the field of medicine, may be a member of the Future Nurses Club. Don't let that name fool you. Among the members are future lab technicians, doctors, medical secretaries, and physical therapists.

During the course of the year, there were visits to hospitals in and around the Boston area to acquaint the girls with the schools and surroundings they will encounter. But, because hospitals are not the only institutions that give medical courses, such as schools as Northeastern University were visited to learn about the "College-educated nurse."

There is always, among the various questions that arise about training programs, the problem of college vs. hospital training. To help settle differences of opinion, answer questions, and give all possible information, the club had several guest speakers from both hospitals and colleges. Among the invited guests were the past two presidents of the club, one of whom is in a nursing school, and the other in college. There ensued a lively discussion as to which course was really the better.

Club membership is usually kept low, with an emphasis on being lively, full of ambition, and eager to help. with one thing in common: a love of people and a desire to help them. With this in mind there were such projects as making favors at holiday time for the elderly, scrapbooks for the children, and a collection for the boys in Vietnam. This last project was the biggest and best. The club collected money from the entire school and used this to purchase such "luxuries" as soap, toothpaste, combs, and so on, and filled up individual packages and sent them to Somerville boys across the sea.

Many members were accepted to schools of nursing as early as December. Joanna Anastas, among the first to hear, was accepted at Lawrence Memorial Hospital, and Monica Andrews, a newcomer to our school, was invited to learn at Somerville Hospital.

But all was not work in the Future Nurses Club; there was plenty of time for fun as well. In December, the club had its annual Christmas party with invited guests Miss Holman and Miss Bowdring who have helped them over the years. Then there was the 'Vacation Hop' in April with a really swingin' band to get everyone "in the groove" and on the floor. At the end of a happy as well as productive year, things wound up with a tasty banquet followed by an announcement of the newly elected officers for the forthcoming year.

This year the "F.N.C." was well equipped to handle any emergencies with their ready and able officers and advisor: President, Ann Coronella; Vice-President, Joyce Ferebee; Secretary, Delores Russo; Treasurer, Anita Harris; and Advisor, Miss Joanne Bushard.

So this was the 1966-67 Future Nurses Club. An easy-going group of hardworking, eager girls wishing the best to all who follow.

A—Merrill Cramer, Susan Catizone, Susan McCarthy (Recording Sec.), Deborah Innes (Pres.), Carol Gilberti (Vice Pres.), Doreen Nicolai (Treas.), Ann Dickerson, Martha Fantasia.
B—Eleanor Corcoran, Marie Moccia, Joe LoRusso, JoAnn DiTucci, Pamela Clark, Christine Howe, Marcia Davidson (Sec.).
C—Josephine Pieroni, Karen Rapson, Karen Stanford, Janet Cook, Patricia Kiejna, Corinne DiRusso, Jeanette Recina.

Future Teachers of America

Future Teachers of America "F.T.A." has for its purpose the acquainting of High Schoolers with the teaching profession. It met every other Thursday afternoon throughout the school year.

Its purpose was achieved this year by having former members speak to club members about college requirements, courses, and activities. Their advice and information afforded all an opportunity to learn about the four years that they would be spending in preparation for their teaching career.

A successful dance was held in November, the proceeds of which were used for a scholarship award to a senior member of the club at graduation.

In May the club members went to see the play "The Odd Couple," and later in the month ended the year with a banquet at the Towne Lyne House.

The club advisers were Mr. F. X. Thornton and Miss McCann. The officers were: President, Deborah Innes; Vice-President, Carol Giberti; Treasurer, Doreen Nicolai; Secretary, Susan McCarthy; and Corresponding Secretary, Susan Catizone.

Youth Recreation Chorus

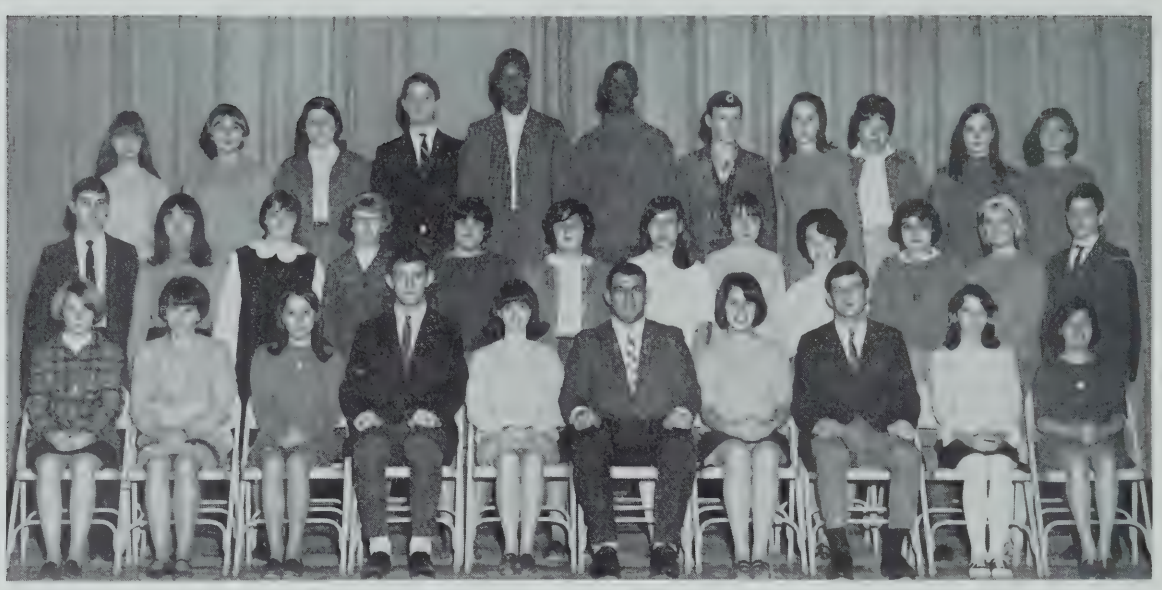

A—Donna Burns, Diane Buccelli, Jane Cavagnaro, William Dowling (Jr. Vice Pres.), Marlene DeCrosta (Sec.), Steve Silva (Pres.), Lois Rose (Sec.), Stephen Epps, Jeanne Cabral, Linda Giangrasso.

B—Michael Kalayanides, Eva Pradal, Mary Tonry, Susan Henshaw, Phyllis Filosi, Carol Fabiano, Dora Kalajian, Jean Kalayanides, Christine Lorusso, Nancy Kalajien, Pamela Borella, Peter Andrews.

C—Corinne Szczepanski, Joyce Kasnisnian, Elaine Keefe, Michael Dorman, Robert Goodridge, Arthur Goodridge, John Jansen, Patricia O'Connell, Donna Wade, Diane Lewis, Valerie Antetomaso, Patricia Uglietto, Francesca McRae, Doreen Nicolai, JoAnn DiTucci, Corrinne DiRusso.

Boys' Glee Club

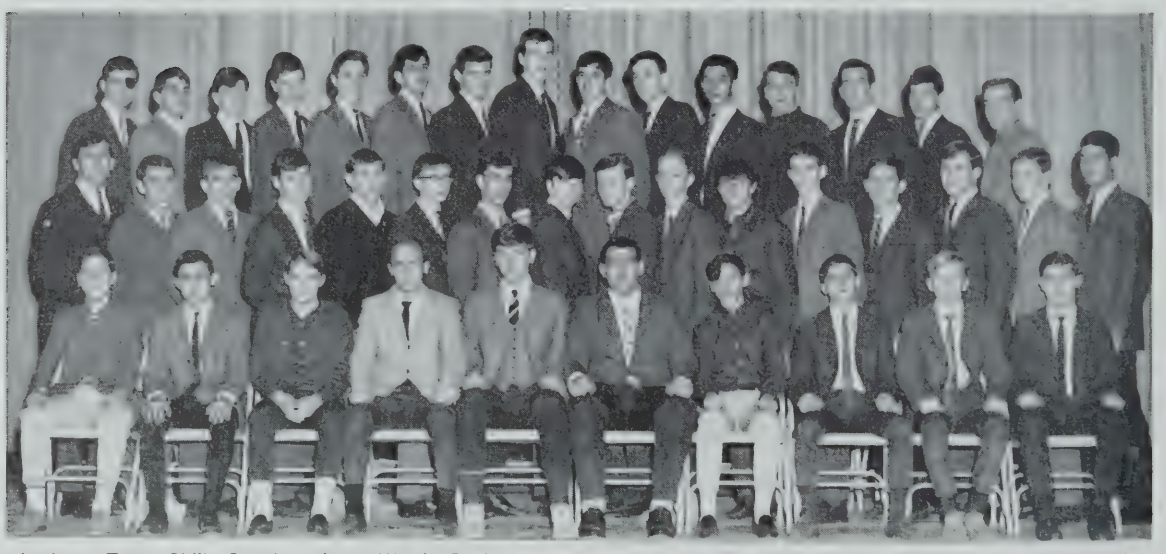

A—Larry Testa, Philip Stavrinos, Larry Woods, Paul Pignone (Vice Pres.), Bruce Smith (Co-Pres.), Steve Silva (Co-Pres.), John Downie, Stephen Coronella, Edward Cotter, Michael Kalayanides.

B—John Stathos, Gennaro Carpinito, Michael Lombard, Ronald Mullane, Stephen Good, John Buckley, Gregory Asadoorian, Robert Cunningham, John Jansen, Randell Cook, Ralph Vatulari, Gary Gartland, Joseph Zonghetti, Richard Faulkner, Steven Stauffer, Paul Palazzolo.

C—Stephen Epps, James Cedrone, Paul Briere, James Murphy, Michael Dorman, Douglas DeCosta, William Dowling, Paul Redmond, Charles Sillari, Russell Lovett, Paul Grillo, Louis Serpa, Kevin Doody, Robert Camelio.

S. H. S. Glee Club

The Glee Club managed again this year to fill the halls with music during the fourth period. When not serenading neighboring classes, the Glee Club performed over thirty-five times, including Talent Night, November 10, Christmas programs at school, clubs, and churches in and around Somerville, the Spring Concert, the Memorial Day assembly, Class Day, and last of all at Graduation.

In December, just after the Christmas Concert, Miss Sweet was honored with a surprise luncheon. Retiring after twenty-two years of directing glee clubs with exuberance, dedication, and understanding. Her place will never be completely filled.

The Glee Club encouraged the development of an appreciation for music by organizing a number of theater parties. The Girls' Glee Club attended the musical, "Holly Golightly" in December, and later attended special afternoon performances by the Metropolitan Opera Company of "La Traviata" and "La Boheme." Members of the SHS Music Department bought more tickets than any other school in the country, with the exception of New York City.

With the proceeds from two annual dances and both concerts, the Glee Club gave out several hundred dollar scholarships.

The graduating seniors of all the glee clubs leave the Music Department with many fond memories.

Boys' Glee Club

Boys' Glee Club, directed by Mr. Smith, sang at both Talent Night and the Spring Concert. This club has the distinction of being one of a very few boys' glee clubs in Greater Boston.

At Talent Night the glee club sang "Catch a Falling Star," Jamaica "Farewell," and "Swanie."

In the Spring Concert, under the direction of Steve Silva and Bruce Smith, the boys sang songs ranging in variety from "Ave Maria" to "If I Had A Hammer."

Co-Presidents, Bruce Smith, Steve Silva; Secretary, Angie DeNardo; Treasurer, Paul Pignoni.

Youth Recreation Chorus

The Youth Recreation Chorus sponsored by the Somerville Recreation Commission met with Mr. Smith on Thursday afternoons at 2:30. Its purpose was to give students with busy programs a chance to sing and perform.

Y.R.C. participated in Talent Night and the Spring Concert along with the other glee clubs, singing "Rock My Soul" directed by Regina Sullivan and Steve Silva. In the Spring Concert the group sang, "Where Have All the Flowers Gone?," "Milk and Honey," "This Is My Country," and "Hava Nagila."

President, Steve Silva; Senior Vice-President, Regina Sullivan; Junior Vice-President, William Dowling; Secretary, Marlene DeCrosta; Treasurer, Steven Epps; Librarian, Kathy MacMillian.

A Cappella Choir

A—Katherine Stringos, Lois Rose, Jane Standish, Carol Johanson, Michele Letendre, Virginia Pinakis, Diane Campbell, Nancy Johnston, Marlene DeCrosta.
B—Jeanette Schmidt, Marcia J. Davidson, Janice Innes, Christine Wiggett, Karen Toddings, Noreen Santucci, Kathleen Finitsis, Sandra Smith, Rosemary Velardo, Pearl Castor.
C—Philip Stavrinos, Larry Woods, Stephen Coronella, John Buckley, Maureen O'Donnell, Jane Martin, Michael Kalayanides, Robert Cunningham, Joseph Maguire, John Downie, Larry Testa.
D—Randell Cook, Gary Gartland, Steve Silva, Kevin Doody, Michael Dorman, William Dowling, Paul Redmond, Douglas DeCosta, Russ Lovett, Bruce Smith, Paul Pignone, John Stathos, Rodney McKinnon, John Jansen.

The A Cappella Choir, a choir of selected voices from the Somerville High School Glee Club sang at Talent Night, the Christmas Assembly, and Spring Concert.

At Talent Night the program included "Peter Piper," "Jericho," and a jazz arrangement of "the Bouree" by Bach.

In December, after director Miss Beatrice Sweet retired, Mr. Smith took over and A Cappella continued its policy of performing unusual music.

The choir ended a successful year with a final repertoire at the Spring Concert that ranged from the singing of negro spirituals to nursery rhymes arranged with a contemporary twist.

Girls' Glee Club and Senior Girls' Choir

The Girls' Glee Club and Senior Girls' Choir, a small select group of seniors from Girls' Glee Club, performed a number of times during the year. In addition to accompanying the Somerville High School Glee Club in Christmas programs they sang in Talent Night and the Spring Concert.

On Talent Night they sang, among other numbers, "Whistling Girl" assisted by Steve Epps and William Dowling who were "honorary members" for the evening. The Senior Girls' Choir sang under the direction of Miss Sweet for the last time at Talent Night. Appropriately one of the songs they sang was "The September Song" which they found moving, particularly the phrase "the days dwindle down to a precious few."

In the Spring Concert both Glee Clubs sang under the direction of Mrs. Callahan.

Officers: Co-Presidents, Carol Johanson, Marcia Davidson; Senior Vice-President, Virginia Pinakis; Junior Vice-President, Cheryl Leggett; Treasurer, Jane Martin; Secretaries, Jeanette Schmidt, Regina Sullivan; Librarians, Marlene DeCrosta, Katherine Stringos, Jean Kaloyanides.

Senior Girls' Choir

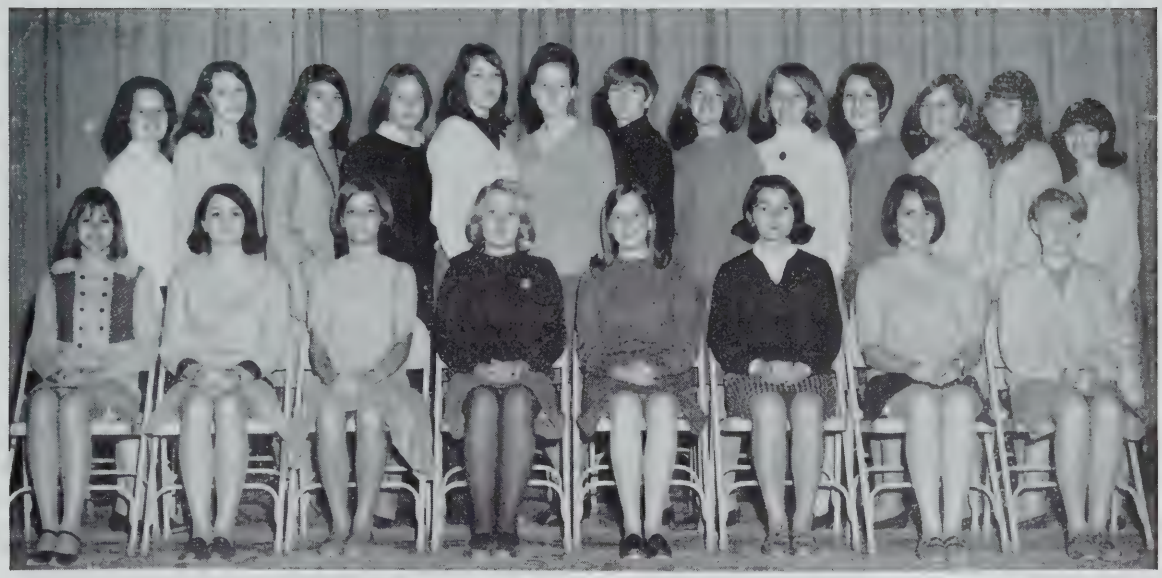

A—Suzanne Powers, Katherine Stringos, Neila Altobelli, Carol Johanson, Michele Letendre, Virginia Pinakis, Lois Rose, Jane Standish.

B—Pearl Castor, Corinne DiRusso, JoAnn DiTucci, Jeanette Schmidt, Jane Martin, Maureen O'Donnell, Marcia J. Davidson, Christine Wiggett, Linda Pike, Kathleen Finitsis, Stephanie Horan, Eileen Willey, Marlene DeCrosta.

Girls' Glee Club

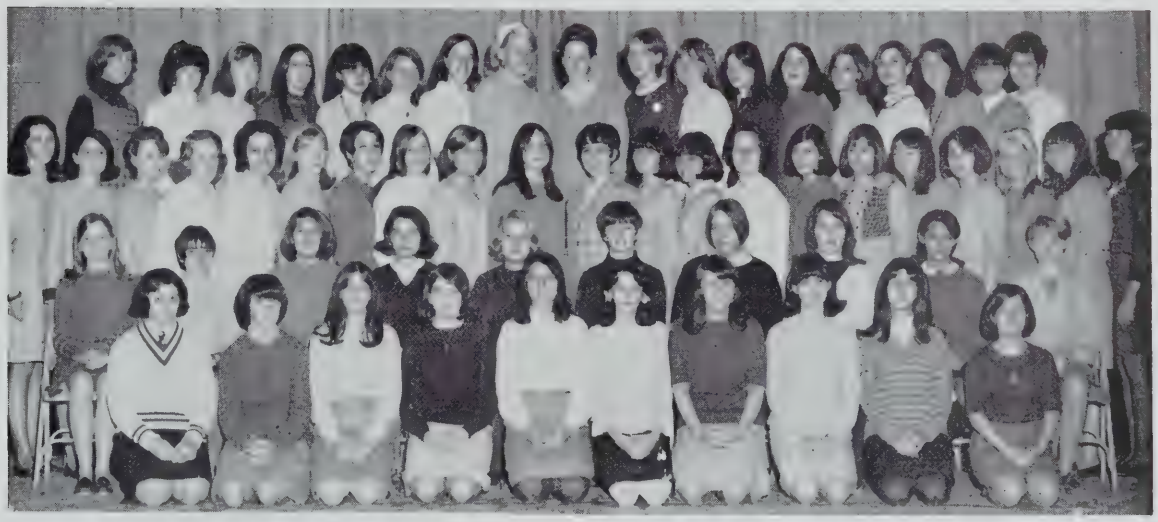

A—Carole Ferreira, Janice Harvey, Nancy Johnston, Marilyn Driscoll, Adele Troniello, Jeanne Cabral, Janet Scienzo, Marlene DeCrosta (Lib.), Irene Kapetanakis, Linda Giangrasso.

B—Michele Letendre, Jean Kaloyanides, Christine Wiggett (Treas.), Virginia Pinakis (Vice Pres.), Carol Johanson (Pres.), Marcia J. Davidson (Pres.), Jeanette Schmidt, Jane Martin, Diane Campbell, Jane Standish.

C—Corinee DiRusso, Katherine Stringos, Judy Atherton, Marsha Aibury, Noreen Santucci, Kathleen Speed, Kathleen Finitsis, Sandra Smith, Stephanie Horan, Theresa Cloutier, Rosemary Velardo, Karen Williams, Susan Catizone, Pearl Castor, Marie Moccia, Suzanne Powers, Eva Pradal, Lois Rose, Pamela Borella, Eileen Willey, Christine Karalekas.

D—Susan Nissenbaum, Linda Howard, Cheryl Legget, Jeanne Apule, Jeanette Recina, Linda Pike, Janice Innes, Karen Walczak, Maureen O'Donnell, Cheryl Coford, Debbi McCollem, Helen Whitney, Bernice McCrensky, Neila Altobelli, Karen Toddings, JoAnn DiTucci, Carolyn Spirito, Jean Nissenbaum.

Teen Citizens Administration

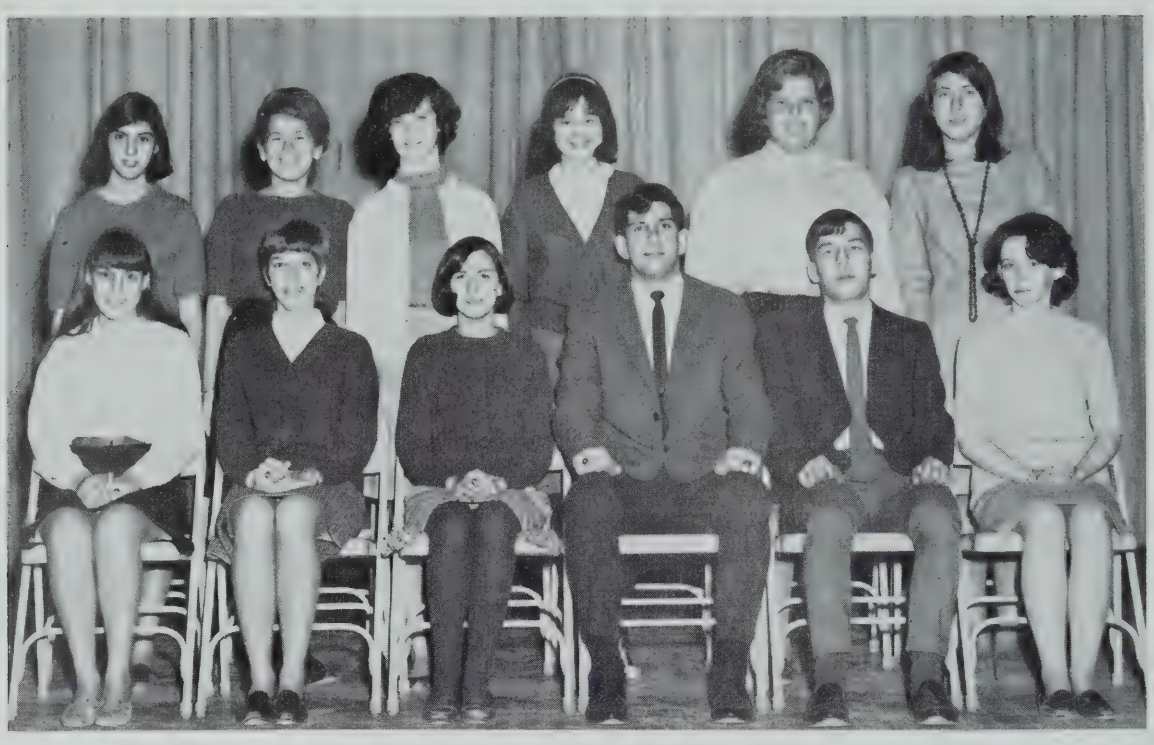

A—Paulette Tucci, Deborah Innes (Sec.), Carol Giberti (Vice Pres.), Douglas DeCosta (Pres.), Andrew Solberg (Treas.), Denise Burke.
B—Marie Moccia, Merrill Cramer, Peggy Byrne, Linda Gregorio, Doreen Nicolai, JoAnne DiTucci.

The Teen Citizens Association is sponsored by the Grand Lodge of Elks each year. On two Monday nights a month, they met on the second floor of the Elks Hall. with speakers such as Mayor Bretta, the City Clerk Mr. Donovan, members of the Board of Aldermen, School Committeemen and others who help in the running of our city.

Through the T.C.A. the S.H.S. exchange students were picked. This year Somerville High School exchanged visits with Weymouth High School. The trip to Weymouth by Deborah Innes, Carol Giberti, Paul Ciannelli, Douglas DeCosta, Merrill Cramer and Andy Solberg, gave these students an inside lok at a town government in operation. The students from Weymouth High School, in turn were given a first hand look at a city government run by the Board of Aldermen and other city officials, including Mayor Bretta.

The T.C.A. was organized to give students of high school age an insight on city government and how it works. One other activity of this club was the Mayor Contest, in which the three high schools in Somerville participated.

Each high school selected a candidate to run for Junior Mayor. The winner of the contest became Mayor for a day and all the other students took various positions in the city. Candidate Deborah Innes, came in second place and held the position of President of the Board of Aldermen on Student Government Day.

Sitting—Weymouth: Steve Robinson, John Ahern, Elana Matera, Judy O'Donnell, Linda Herman.

Standing—Mr. Wm. Clancy, Somerville: Deborah Innes, Andrew Solberg, Carol Giberti, Merrill Cramer, Paul Cianelli, Doug DeCosta, Mr. Donahoe.

Student Exchange

TEEN MAYOR CONTEST

Paul Cianelli
Deborah Innes
Carol Giberti

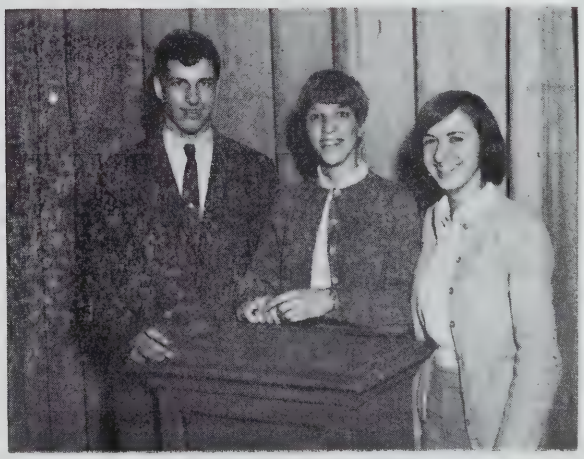

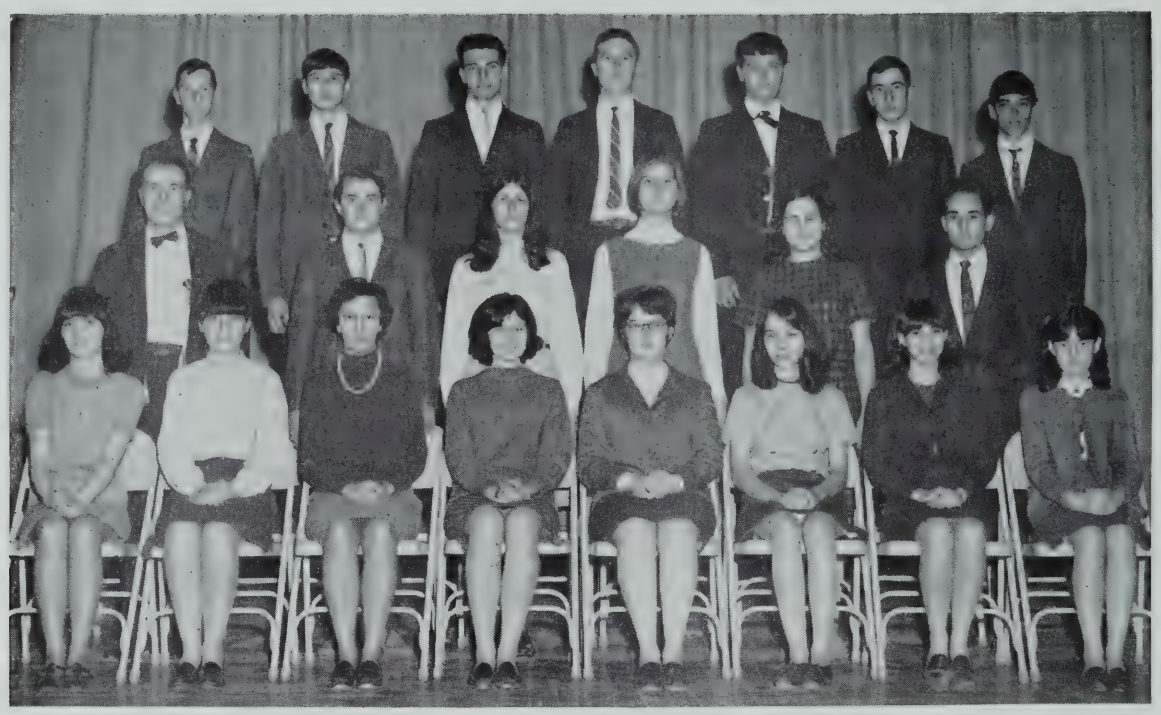

A—Josephine Pieroni, Carolyn Spirito, Susan Amara, Linda Donahue, Frances Mercauto, Anna Ferrazzani, Marlene DeCrosta (Sec.), Nancy O'Connell.

B—Mr. Louis DeAngelis (Moderator), Robert Liberatore, Linda Zani, Michele Gigli, Antoinette DiPaole, Frank Sestito.

C—Santo Latores, Diamond Tutela (Pres.), Philip Trapani (Vice Pres.), James Welch, Stephen Pasquale, Philip Vaccaro, Alfred Senesi (Treas.).

The Italian Club

The Italian Club was founded at Somerville High to encourage the study of the language, the history, and the culture of Italy. More recently it took on the responsibility of promoting good citizenship and assisting deserving students to further their education by scholarships.

Under the direction of Mr. Louis DeAngelis, faculty adviser, the membership enjoyed a most successful year. A committee under the supervision of Linda Donahue drafted a constitution, which was ratified and put into practice. Santo LaTores headed a committee that collected thirty dollars for the relief of the Florence, Italy flood victims. In early April, Salvatore Trapani, a past Vice-President of the Italian Club, visited one of our meetings and spoke on the "Importance of Language." Sal who is majoring in languages at Boston State, made the President's list for the past two years.

Two dances were held by the club to assist the scholarship fund. Linda Donahue was publicity chairman for both dances. The Christmas party was under the supervision of Frances Mercauto who also was in charge of the annual outing at Salem Willows after graduation.

Officers: Mr. Louis DeAngelis, Faculty Adviser; President, Diamond Tutela; Vice-President, Philip Trapani; Treasurer, Alfred Senesi; Secretary, Marlene DeCrosta.

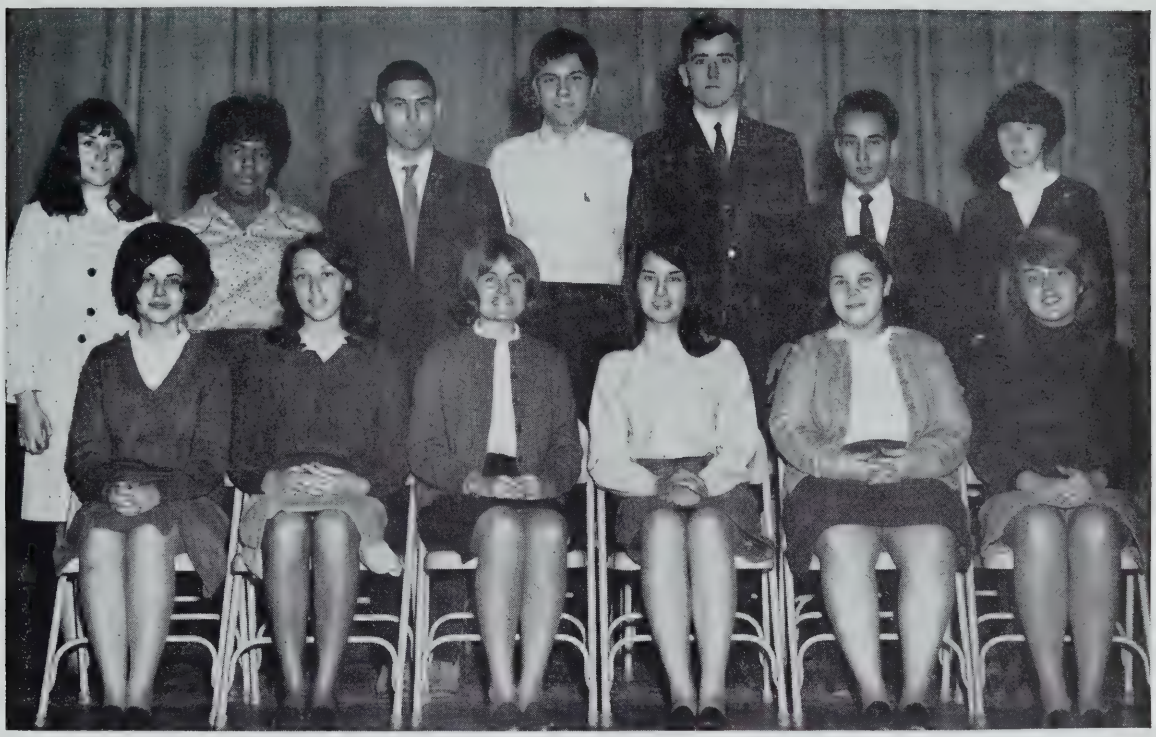

A—Pamela Clark, Corinne DiRusso (Treas.), Mary Tobin (Pres.), Norma DeFelice (Sec.), Linda LeBlanc, Susan McCarthy.
B—Eileen Willey, Anita Harris, Joe LoRusso, Cosmo DiChiappari, John McMahon, Frank Sestito, Patricia Uglietto.

French Club

The French Club had for its purpose the acquainting of its members with modern-day France, its culture, and its people. This is done through field trips to places of interest having to do with France. These ranged from restaurants to art exhibitions. A favorite way to learn something about France was to invite speakers to tell of their visits to France.

The French Club held a dance at the beginning of the year, the proceeds from which went towards the French Club Scholarship. Most of the members are students of French. The adviser, Mr. Martin, was counselor for the club this year, with officers: President, Mary T. Tobin; Vice-President, Nancy Chase; Secretary, Norma DeFelice; and Treasurer, Corinne DiRusso.

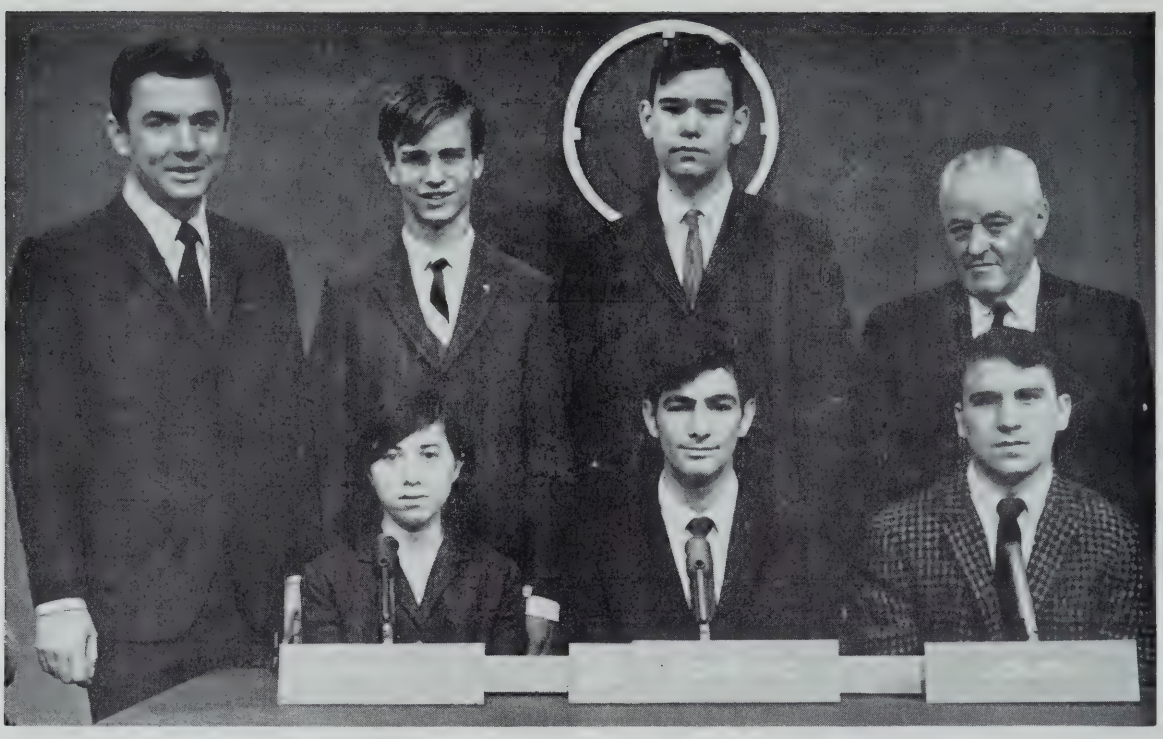

Standing: "It's Academic" program host Art James, David Demone, John Drew and Mr. Giroux.
Sitting: contestants Margaret Carreiro, Capt. Edmund Dente and Louis Serpa.

"It's Academic"

Three Somerville High School students participated in a televised broadcast testing their wits against the fast-thinking representatives from the Burlington and Bishop Feehan High Schools on the "It's Academic" program taped at the WHDH studios.

Fifteen seniors were chosen to attend an audition which took place, believe it or not on the Bozo set. Seven semi-finalists were chosen; Margaret Carreiro, Edmund Dente, Louis Serpa, John Drew, David Demone, Paula Fabiano and Leo Donahue. Practice sessions were held during the weeks before the scheduled taping on December 18. At 12:30 P.M. on that day the three contestants; Margaret Carreiro, Captain Edmund Dente, and Louis Serpa filed nervously into the studio and took their places at the Somerville High desk. John Drew and David Demone backed them up as alternates with Mr. Giroux as one of the scorekeepers.

When the final score was in, Somerville High had placed second, behind Burlington. Bishop Feehan finished third.

The show was broadcast on January 27, 1967.

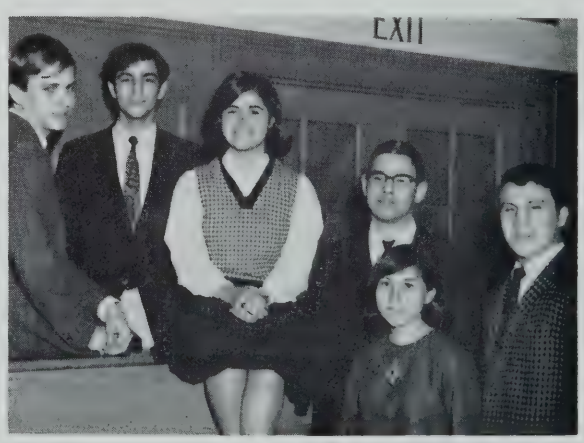

National Honor Society

First Drawing

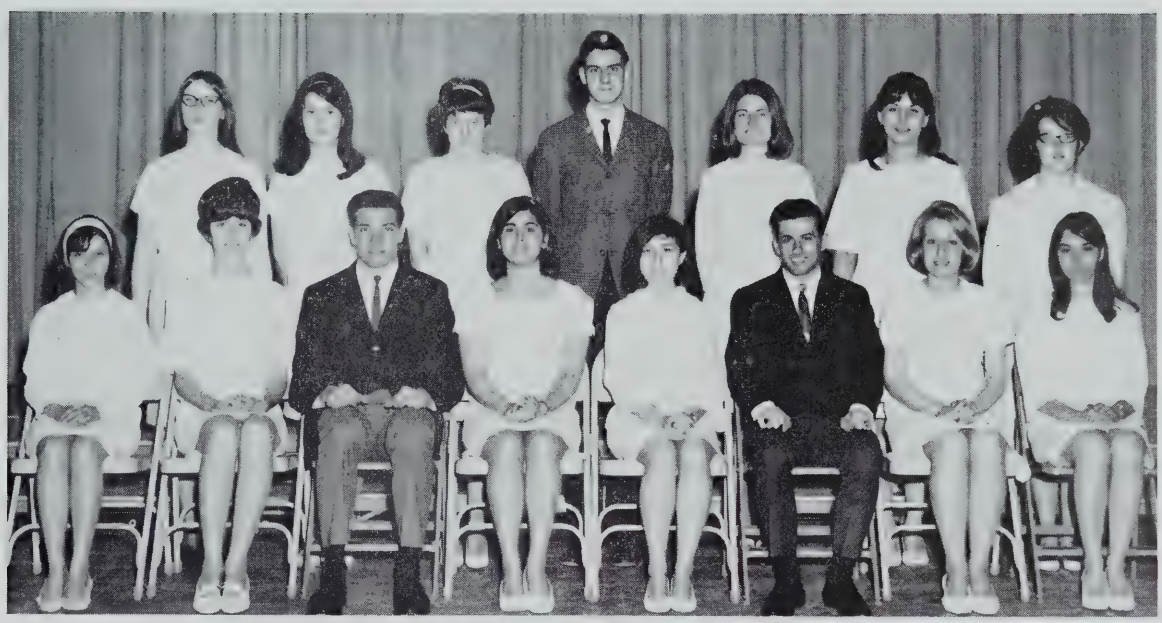

A—Janice Pratti, Frances Musto, Philip Trapani, Paula Fabiano, Margaret Carreiro, Paul DiVasta, Carol Johanson, Anna Ferrazzani.
B—Francesca McRae, Norma DeFelice, Eleanor Corcoran, Stanley Vergnani, Mary Tobin, Diane Bannister, Frances Mercauto.

Second Drawing

A—Virginia Pinakis, Susan Naun, Pamela Borella, Helen Whitney, Neila Altobelli, Janet Cook, Ann Coronella, Elaine Spinosa, Virginia M. Green, Barbara Murphy.
B—Elaine Letourneau, Donna Mahaney, Linda Geary, Linda Donahue, Geraldine Mucci, Carol Giberti, Michele Letendre, Marcia A. Davidson, Corrinne DiRusso, Janet Kasperwicz, Frances Slowe, Myrtle Selman.
C—Susan Crowley, David Demone, Diamond Tutela, Douglas MacAllister, Paul Branagan, Robert Cardillo, William Dickson, Edmund Dente, Joyce Roome.

College Board — 700 +

Left to Right: Neila Altobelli, Edmund Dente, Nancy Chase, Louis Serpa, John Drew, Stanley Vergnani, David Demone, Janice Shaw, Paul DiVasta, Margaret Carriero.

National Merit Qualifying Scholars

Paul DiVasta, Edmund Dente, and Stanley Vergnani won Letters of Commendation for their scores on the National Merit Scholarship Qualifying Test.

A—Eleanor Corcoran, Virginia Pinakis, Mary Ann Atunes, Paula Fabiano, Joanna Anastas, Anna Ferrazzani, Donna Cecchini, Janice Pratti, Margaret Carreiro.

B—Ann Coronella, Linda Donahue, Geraldine Mucci, Barbara Clivio, Carol Johanson, Carol Giberti, Neila Altobelli, Virginia Green, Marie Moccia, Pamela Clark.

C—Frances Musto, Sally Wright, June Richardson, Deborah Innes, Jeanette Schmidt, Claire Flannery, Susan Crowley, Geraldine Craig, Frances Slowe, Donna Mahaney, Jacquelyn West, Janet Cook.

D—Janice Murphy, Louis Piacentini, David Demone, Louis Serpa, Paul Branagan, Stanley Vergnani, Glen Stevens, Santo LaTores, Paul DiVasta, Elaine Letourneau.

Seniors on Credit

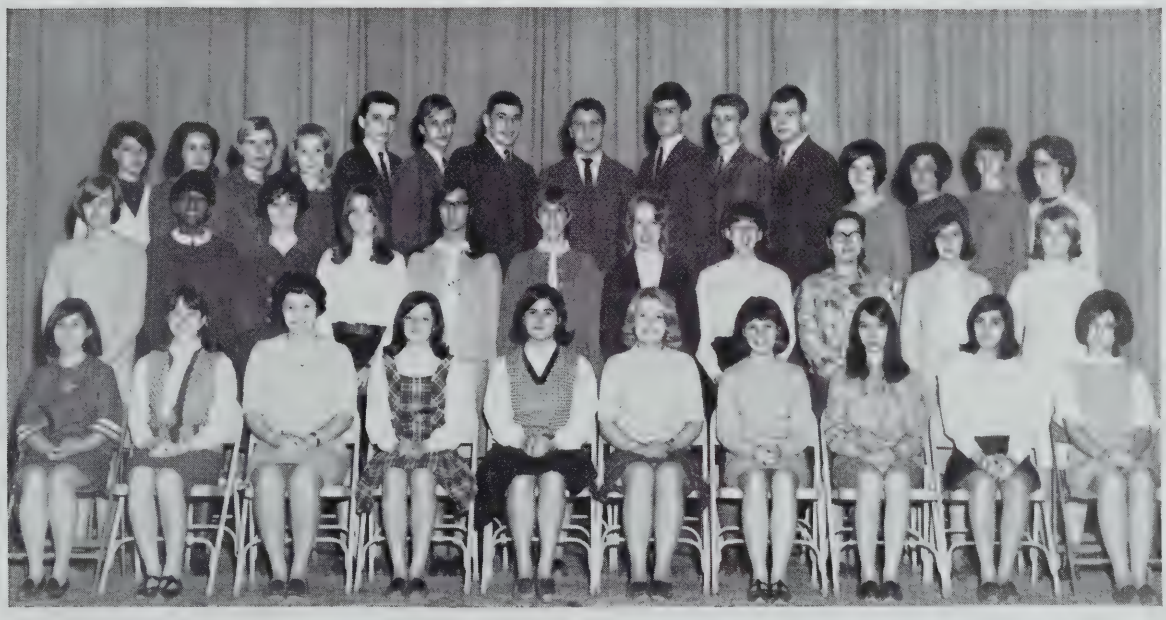

A—Margaret Carreiro, Ann Coronella, Geraldine Mucci, Barbara Clivio, Paula Fabiano, Carol Johanson, Joanna Anastas, Anna Ferrazzani, Marie Moccia, Pamela Clark.

B—Janice Murphy, Jacquelyn West, Frances Musto, Sally Wright, June Richardson, Deborah Innes, Susan Crowley, Frances Slowe, Donna Mahaney, Carol Giberti, Elaine Letourneau.

C—Ruth Bourgeois, Nancy Toscano, Norma Bussolari, Janet Kasperwicz, Edward Certusi, David Demone, Frank Marsiello, Louis Serpa, Stanley Vergnani, Glen Stevens, Robert Cardillo, Shirley Medeiros, Elaine Spinosa, Joyce Smith, Frances Mercauto.

A—Valerie Hudson, Judy Battaglieri, Lin-Ann Gawlinski (Sec.), Judith Maniscalco (Vice Pres.), Suzanne Powers (Pres.), Deborah Strein (Treas.), Catherine Sullivan, Dorothy McCann.
B—Miss Virginia M. Gordinier, Louise DiGiacomo, Elizabeth Rezendes, Maria Kostandos, Lidia Vitiello, Linda Richardson, Roseanne Chiaraluce, Ann Coronella.
C—Vera Cardosi, George Batterton, Ronald Denning, Kenneth Walley, James Welch, Raymond DiFonzo, Chester Warner, Christine Cotter.

Players' Club

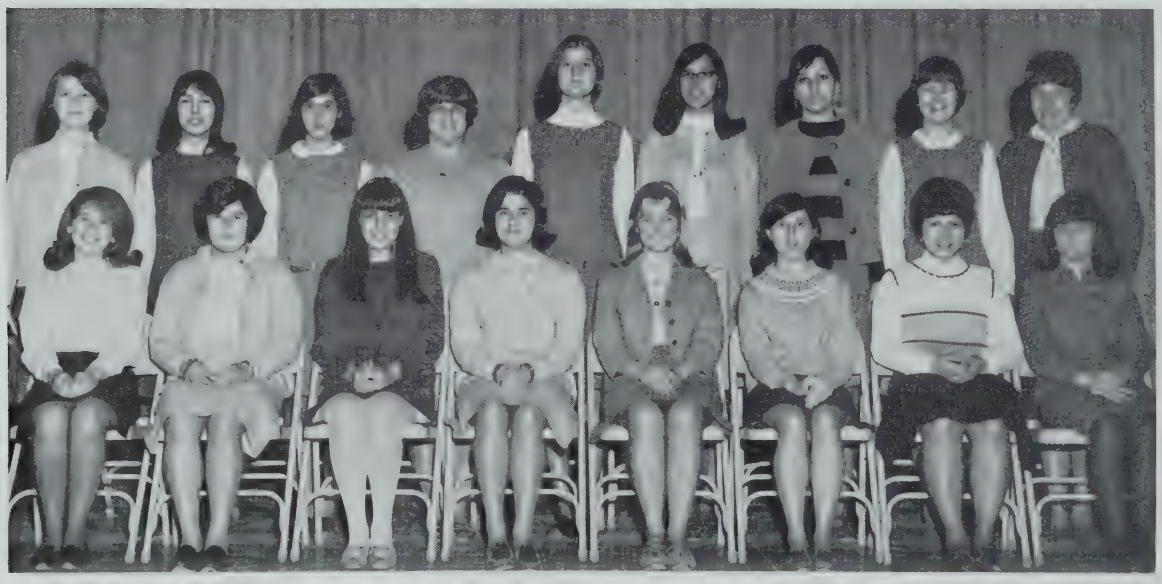

A—Merrill Cramer, Carol Fabiano, Paulette Tucci (Treas.), Paula Fabiano (Pres.), Pamela Borella (Vice Pres.), Margaret Carreiro (Sec.), Delores Russo, Diane Puglisi.
B—Linda Kropowensky, Linda Lee, Marie Moccia, Phyllis Filosi, Michele Gigli, June Richardson, Susan Vergnani, Karen Rapson, Donna Wade.

Portia

Players' Club

On-stage, lights once again flood the sets. Backstage, whispering of stage hands and the production crew can be heard. A bustle of life and activity by the actors captures the hushed attention of an audience. This was the year 1966-67.

From a meager handful, the Players' Club, this year, grew to a club of fifty enthusiastic members, including four officers: President, Suzanne Powers; Vice-President, Judy Maniscalco; Treasurer, Deborah Strein; Secretary, Linda Gawlinski. With everyone's cooperation, in three months two plays were produced. One, a comedy, "The Trumpet" was performed at the SHS auditorium after school in October for the Senior Christmas assembly, "The Red-Gold Shawl" was performed. This play was also performed at the Holy Rosary Old Age Home in Somerville.

Being a very social organization, the Players' Club also celebrated the Christmas season with a yuletide party at the YMCA.

The club being interested in all phases of the theatre, not just production of plays, a bus was hired and a singing, happy group attended a theatre conference at Brandeis University in November. In December, many students attended the Shakesperean Repertory sponsored by the **Boston Herald,** and the club accepted an invitation from Leland Powers School of Broadcasting and Acting, to attend an afternoon of plays at their school in January.

After Christmas vacation the Players' Club was back into production again. This time, the melodrama "The Miner's Daughter, or Evil Reaps Its Just Reward" was in rehearsal stage. This play, complete with villain, good-guy-white-hat and blonde, blue-eyed heroine was entered in the Mass. Drama Festival in February. Proudly, Somerville High can boast that Deborah Strein was selected for the All Star Cast as a result of this competition.

For thespians, April brings not showers of rain, but showers of applause at the State Drama Festival at John Hancock Hall. On short notice, SHS was asked to co-host this affair. As usual, besides working very hard, many new friends were made and much new knowledge of the theatre was gained.

1967 marked the acceptance of the Players' Club into the National Thespian Society. In order to be accepted into this honorary society one must earn points by working in all phases of the theatre: make-up, lighting, sound effects, advertising, acting, costuming and attending plays. At a candle-light ceremony, the initiation was held to install the Charter Members at the end of May.

Now for "The Dungeon." . . . This year the Players' Club was given a room to store props and other theatrical equipment. At first the room, affectionately dubbed "The Dungeon," seemed to be impossible. However, being an energetic group, the members decided to give the "Dungeon" a new make-up and costuming job. So brooms swept; dust flew; water and soap, in abundance, cleaned. "The Dungeon" began to take on a new look. Finally, the costume color was changed; paint was added to the walls. Voila! A restored room!

To make money for scenery, props and production, the Players' Club sponsored two dances. A Victory Dance in November and a wild, mad affair, the Odd Mod Ball in April. For a scholarship fund, rehearsals were underway for the last productions of the year, a Night of Theatre in June at the S.H.S. auditorium.

In June, the stage was put to sleep, to awake ready for another year of activity in the theatre.

Art Club

A group of students sharing an interest in art activities, met Thursday afternoons in Rooms 144 and 145. The designs for the decorations for the Senior Prom were the result of the Art Club endeavors. Although it took many months of planning and work for one night's enjoyment, everyone who was at the Prom agreed it was worth it!

This year SHS was represented by two Art Club seniors at Saturday Art Classes at Mass. College of Art. Students from the Metropolitan Boston schools went to a fourteen week course to experiment in different media and modern techniques. This year Diane Bannister and Steven Buonomo were chosen. Steven also won the senior prize which entitled him to continue Saturday classes at the Museum School for seven additional weeks.

The Art Club Halloween Hop with "Jack and the Rippers" providing the rhythm and the "Spring Happening" with the "Agents" drumming it out, swelled the Scholarship Fund, which provides a scholarship for one senior member taking art in college next year.

Offiecrs: President, Diane Bannister; Vice-President, Linda Pike; Recording Secretary, Anita Iappini; Corresponding Secretary, Janice Pratti; Treasurer, Steven Buonomo.

Advisers: Miss Mary O'Keefe and Mr. Norman Raum.

D. E. C. A.

Distribution Education Clubs of America, DECA, is an organization for students of Retail Distribution. The officers of the Retail Department at Somerville High School were John Mahoney, Francis Calial, and Mary Malloy. The teacher-coordinator is Miss Connolly.

The purpose of DECA is to give students classroom courses in Marketing, Retailing, and Distribution ranging from advertising layout to human relations, Public Speaking, Merchandising, Business English, and Accounting.

Part of the DECA program for each DECA member is to hold an outside job. Each of the students was placed by Miss Connolly with a local retailing firm or business to work afternoons and weekends.

This year, the Retail Distribution class toured the First National Warehouse and went to see the Rembrandt Collection at the Museum of Fine Arts, Boston. On Tuesday, March 28, 1967, the Eighth Annual Leadership Conference of the Massachusetts Chapter of the Distribution Education Clubs of America, jammed the Louis XIV Ballroom and halls of the Somerset Hotel.

The clean-cut Massachusetts youth representing forty-one secondary and post-secondary schools in the Commonwealth were spoken to, at a luncheon, by Massachusetts Governor John A. Volpe. The Governor congratulated DECA students and leaders for their work in enlarging the program in the Bay State and emphasized the fact that each student is responsible for his own success.

Other parts of the day-long program included a marketing study of the rebirth of Northeast Airlines by Edwin Breed, Vice-President in charge of personnel.

Projects from individual and local chapters were also judged, and winners represented Massachusetts later in the year at the national DECA convention in Chicago.

Besides their classroom activities and work, each student was also a member of the local chapter of DECA, which is engaged in social and civic functions.

Library Assistants

Library Assistants are students of the High School who volunteer during their study periods to work in the Library. They help with the charging in and out of books, taking of attendance, shelving of books, and preparing of magazines for readers. This work gives the pupils a good insight into library work and may some day help them in choosing a career in library work.

Portia

Portia this year dropped the misnomer "Debating Society" recognizing that organizing and participating in formal debates were not what the members wanted. Instead at weekly meetings, members spoke on such matters of current interest as conservation, drug addiction, and extra-sensory perception as well as on perhaps unanswerable but provocative questions like "Are boys' clothes becoming more effeminate?" and "What if Adam and Eve Had Not Eaten the Apple?"

To broaden horizons, members joined the throngs viewing paintings of Rembrandt and his contemporaries at the Museum of Fine Arts and then investigated other areas of the Museum, including the Egyptian rooms with the mummies. The girls then shifted to a more modern setting for lunch, the Pavillion of the Boston Sheraton Hotel. Other group excursions included trips to Cambridge High and Latin to see two Shakespearean damas, **Julius Caesar** and **The Taming of the Shrew,** and to an intown theatre to see the movie **A Man For All Seasons.**

For this year's dance, held in March after more snow, the Hobbits played. In prospect are an evening at Pops and the annual banquet, the latter to be at Anthony's Hawthorne Restaurant or the 1812 House.

Portia began the year with an advisor-hunt, but now Miss Stack has that post.

Officers for the year are: President, Paula Fabiano; Vice-President, Pamela Borella; Secretary, Margaret Carreiro; Treasurer, Paulette Tucci.

Radio Club

Radio Station K1SLB owned by Somerville High School and operated by its student club members is one of the more interesting organizations to see in action. The club this year has been training its members in radio Theory, Code, and Law in preparation for their Novice Licenses. The Club provides valuable opportunities for those interested in any way in the field of radio and electronics. Mr. Dalton, faculty advisor, encourages new members and with the rest of the Radio Club has made meetings both interesting and profitable experiences.

The seniors in the club, President, John Drew and Treasurer, James Wittaker, have received their novice licenses and are already on their way toward higher licenses in the amateur radio world. The other club officers include Vice-President, Edward Anderson; Secretary, Merill Cramer; and Junior Technical Assistant, Raymond DeFonzo.

The Radio Club has in past years produced some very successful people in the world of radio broadcasting, not the least of whom is Nancy Wiswall, S.H.S. Class of 1965, who is now broadcasting professionally in Ohio. We hope that our graduating club members will be able to use their skills in the future and, if the past is an indication of that future, we are sure they will have much success.

Math Club

A—Frances Drago, Robert Vergnani (Sec.), David Demone (Vice Pres.), Paul DiVasta (Pres.), Timothy Carey (Treas.), Susan Prichard.

B—Miss Cathleen Curran, Merrill Cramer, Karen Rapson, Richard Cundari, Eugene Ferraro, Thomas Doherty, Walter Krainski, Renato Spinucci, John Sumares, Elaine Murray, Paul D. Murray (Adv.).

Library Assistants

A—Diane Bannister, Carol Giberti, Deborah Innes, Kathleen Sherman, Sophie Aponte.

B—Linda Kropowensky, Phillip Vozzella, Miss Rita D. Adams (Librarian), Anthony DiMinico, Merrill Cramer.

Art Club

A—Susan Amara, Steven Buonomo, Linda Pike (Vice Pres.), Diane Bannister (Pres.), Anita Iappini (Rec. Sec.), Janice Pratti Cor. Sec.).
B—Linda Laidley, Peggy Byrne, Chester Warner, Linda Perry, Michele Letendre.

Tri - Hi - Y Clubs

An organization of Somerville High School in which all students were encouraged to participate was the Junior Red Cross. Through the student's contributions of money, work, and time this worthy cause was made possible.

This year, under the direction of Miss Maureen Barry, faculty advisor, Somerville High had one of its most successful drives. Two representatives, chosen from each homeroom, had the primary task of collecting contributions which were used to help underprivileged children in the community. Also, students saw the innovation of a new project, the "disaster bag." Here, students were asked to contribute new items which would be helpful to a victim of a disaster. Items included were pencils, coloring books, crayons, soap, needle and thread, and toothbrushes. The students did not have to contribute an item, however. With cash contributions, Red Cross representatives bought items to fill the bags. The "disaster bag" drive proved to be a complete success as at least one bag from each homeroom was turned in.

Once again in 1967, the Somerville High students showed through their generosity that they care about the needy and the unfortunate of our community. Some homerooms did an outstanding job turning in two or three bags.

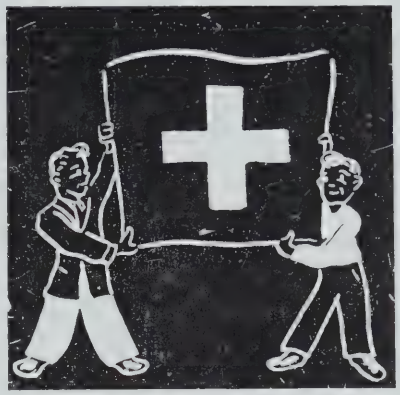

Junior Red Cross

A—Marie Moccia, Christine Dente, Sandre Piccolomini, Joanna Anastas, Donna Cecchini, Marie Celia, Ann Ferrazzani, Kathleen Moisakis.

B—Jeanne VanSteensburg, Corrinne DiRusso, Claire Flannery, Susan Crowley, Conrad Locke, Geraldine Craig, Elaine Letourneau, Rosemary Lembo, Corrine Szczepanski.

Bank Corps

The picked students who form the personnel of the Bank Corps in the High School Bank are the backbone of our city-wide School Savings operation. These pupils are charged with the task and responsibility of keeping the records for the thousands of depositors throughout all the schools in the city, inasmuch as the High School Bank is the central office for the entire banking system in the school department.

It is interesting to note that since the inception of our present system of banking in 1949, the total deposits handled by the School Bank has passed the mark of $1,330,000. The special significance of these figures lies in the fact that they point to the exceptional opportunity afforded our Bank Corps to work with such a voulme of live material.

The very nature of the work involved demands precision training in accuracy for the Bank Corps. By adhering strictly to our three basic rules, namely, to follow instructions, to be accurate, and to check your work, the members develop good work habits. These will stand them in good stead as they pursue their different careers after high school.

Claire Pagliarulo, a graduate of last year, says that "having worked in the School Bank has been a tremendous help to me in the business world. Learning to follow instructions and to check your work . . . the greatest assets." Susan Crowley, one of our Seniors looking ahead, remarks that "my three years in the Bank have been an experience for me that I shall never forget."

The High School Bank is proud of its members who carry on the tradition of high standards for the benefit of the Bank and for their own individual betterment.

Senior Bank Treasurers

A—Kathleen Mousakis, Marlene DeCrosta, Jane Cavagnaro, Marie Chermesino, Joanna Anastas, Eleanor Corcoran, Carol Giberti, Marilyn Driscoll, Susan Kaminski, Katherine Stringos.

B—Sanda Piccolomini, Nancy Toscano, Rosemary Lembo, Linda DuCharme, Barbara Whitman, Josephine Pieroni, Laurie Welch, Deborah McCollem, Jaan Warner, Elaine Letourneau, Marie Farnum.

C—Donna Kirton, Corinne DiRusso, Margaret McNamara, Janet Cook, Bruce McKenzie, Nicholas Buonaugurio, June Richardson, Diane Schneider, Carol Barnes, Linda Richardson.

The duties of the Room Treasurers establish them as the link between the depositors and the School Bank and make them highly important factors in our Thrift program. Since the Room Treasurers handle the work of accepting deposits in the homerooms, they are directly in touch with the individual depositors and they are in a specially advantageous position to carry out one of the prime purposes of our School Savings System, namely, to help lay the foundation for good thrift habits.

The emphasis at all times is not on the amount of a deposit, but rather, the participation in the practice of

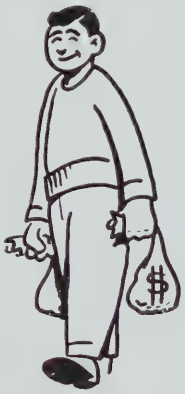

saving. Thrift, it can be said, touches every phase of a person's life as we recognize thrift of time, thrift of energy, thrift of health. By acquiring the regular habit of saving money, a solid foundation can be laid for the development of all thrift aspects.

In the performance of their duties, the Room Treasurers must show a deep sense of responsibility as they serve their classmates and make possible the smooth functioning of the School Bank. During this school year, deposits totalling more than $20,000 have been made in the High School and the Room Treasurers have been a vital part of the work.

Student Patrol

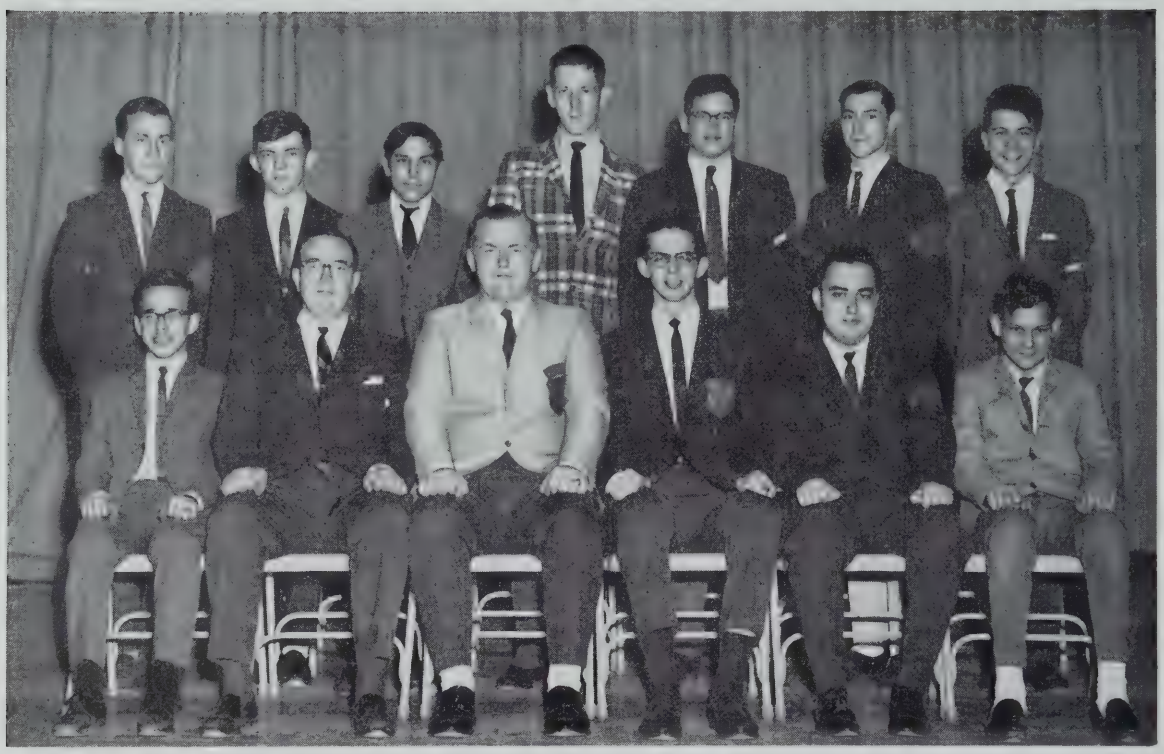

A—Kenneth Vaudo, Walter Boudreau, David Wilson, Paul Branagan, Dennis Murphy, Sidney Borges.

B—Daniel Thompson, Wayne Parsons, Emanuele Vazzino, William Goodwin, Stephen Mullins, David McNeal, Robert Publicover.

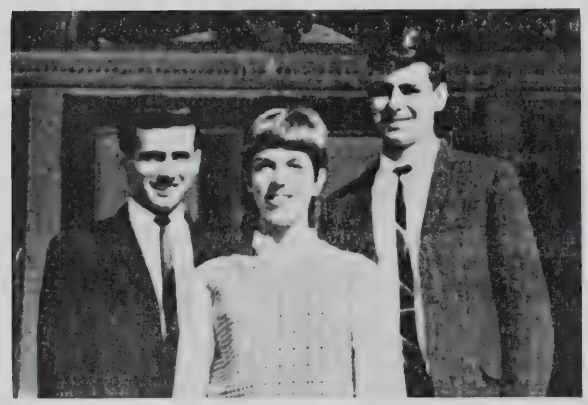

Boys and Girls State

Science Fair Winners

Somerville Leads the Way

March tempo

Words and Music by
EDWARD BODGE '37

Wave high your gild-ed ban-ners For

Som-er - ville leads the way! Our boys will fight for vic - try

For Som-er - ville leads the way. We have the gor - geous red. To

spur us a - head! Fair play in all that we do, Is like the true-ness of the blue We'll fight with

all our might For this is the day We'll all say Som-er - ville leads the way.

sports

Sports in Action

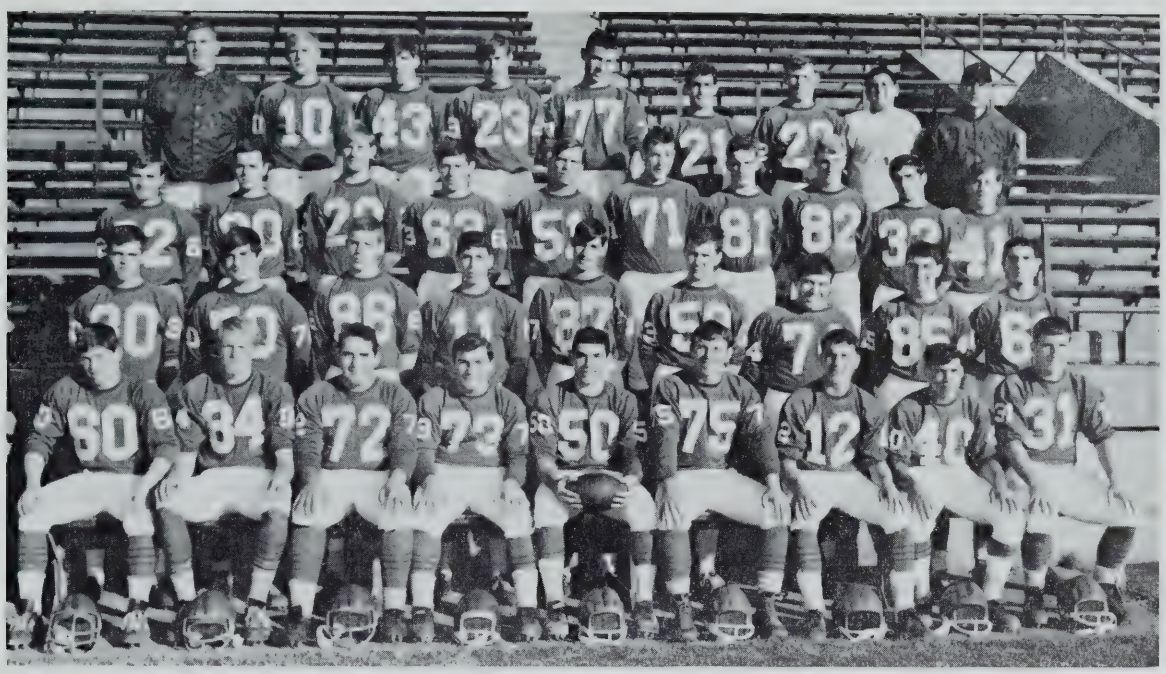

Row 1—Dennis Barnard, Joe Chiaraluce, Steve Angellio, Lou Grassa, Frank Masiello, Mike Burpee, Lou Serpa, Al Pellecchia, Mark Cronin.

Row 2—Ed Rivera, Bill Kozenowski, Bill Petersen, Mike Medaglia, Tony Doll Russo, George Martin, Richard Perry, John Tedesco, John Picariello.

Row 3—Ray Patalano, Richard Lorenzo, Angelo DiNardo, Richard Constantino, Al Hodgin, Joe Scafiddi, John Kneeland, Paul Breen, John Lombard, Nick Ciano.

Row 4—Coach Frank Cousineau, Roy Petersen, Joe Lutoff, George Bevens, Bill Cronin, Richard Nunziato, Steve Good, Manager Bill Marchio, Coach John Nunziato.

Football

The purpose of the football program is to complement the educational philosophy and aims of our school. Those who take part try to serve the participants, the students, and the community.

The football program is an outgrowth of the physical education and general educational curriculum. The coaches are dedicated to the total school program, as well as to athletics and physical education as a profession.

The football program is for boys who are gifted and want to go beyond the physical education classes and compete with more gifted boys. With these boys the coaches try to field a football team who will compete with other cities on a competitive level, always keeping these objectives in mind:

1. School morale and spirit.
2. Patriotism, citizenship, and tone of entire school.
3. Being one of the agents between the community and the school.

Our football schedule is with cities that have the same principles and objectives—strong, friendly rivalry, interschool friendship and new experiences, sound and ethical sportsmanship—which all helps improve community relationship.

Led by Captain Tom Ahearn, who displayed fine leadership, the team finished the season with a record of 4 wins and 5 losses. This, however, was the year that saw Somerville defeat Everett 12-0 for the first time in 10 years. Two opponents were named co-champions of the Class A schools, which indicates the highly competitive schedule that SHS plays. SHS may have ended with the short score sometimes, but they were never outplayed. The student body showed its fine support by always being present at all games. For the eight seniors who are leaving the team, we wish the best and know that your contributions to this year's team will carry forward to next year and make it an even better season.

The Mothers Club made its first annual presentation, the "Unsung Hero Award," to Lou Grassa, our well-deserving recipient. This award was presented at the annual banquet given to the team by the SHS Football Mothers Club.

The school looks forward to welcoming twenty-eight returning varsity players, and a fine squad of promising junior varsity players.

Hockey

Top: Tommy Donoghue, Eddie Durham, John O'Neil.

Center: Jay Hurley, Joseph Zonghetti.

Bottom: Joe Rose, Leo Donahue.

Front: P. Chiaraluce, J. Jenks, Al Senesi, E. Buonomo, G. Asadorian.
Rear: J. Freeman, F. Leverone, A. DiMinico, T. DeMarco, D. Kirton, R. Moschella, Capt. Frank Festa.

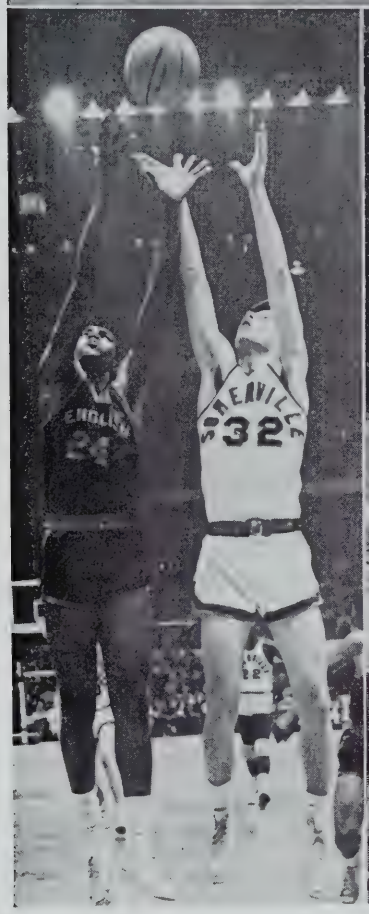

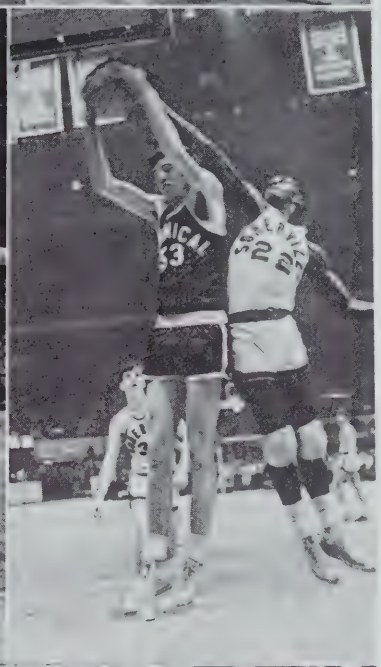

SOMERVILLE

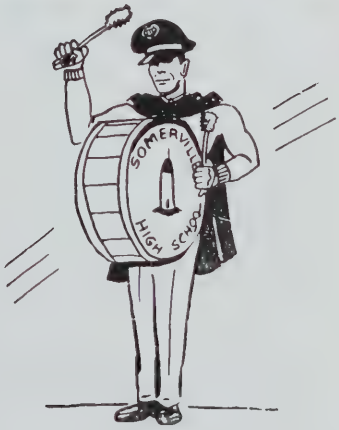
SOMERVILLE
HIGH SCHOOL

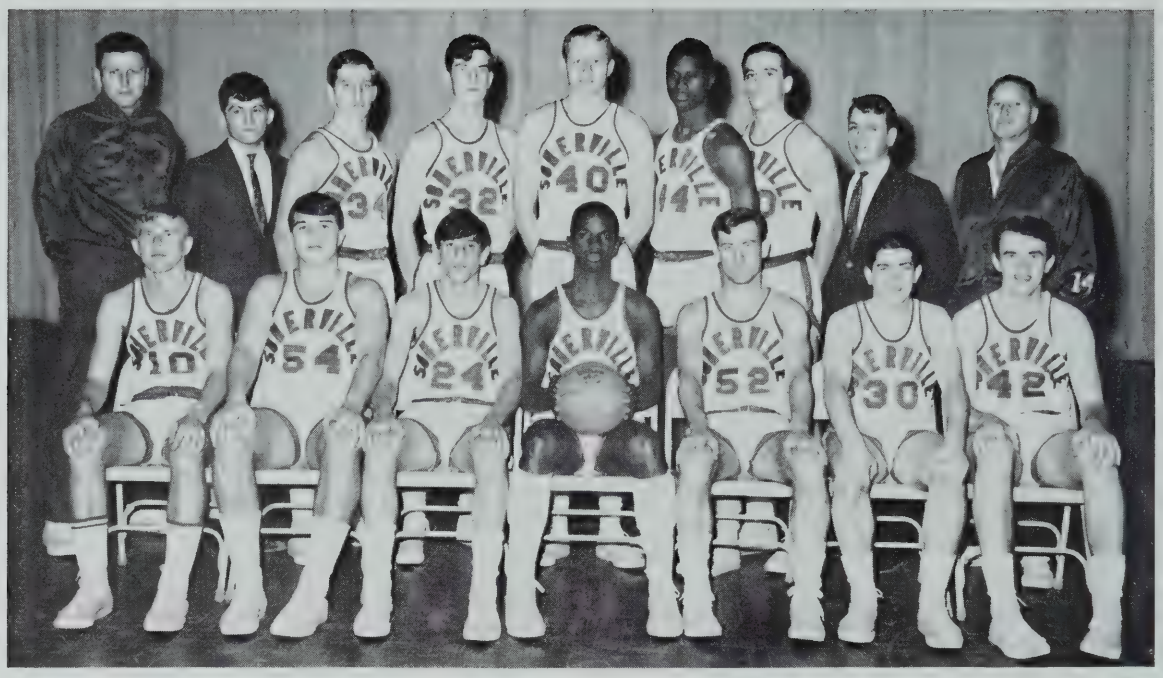

1st Row: Roy, Peterson, Chuck Salvo, Joe Lutoff, Art Goodridge (Capt.), Tommy Ahern, Joe Smith, Richy MacDonald.
2nd Row: Jerry Knight (Coach), Jacky Mingle, Billy Peterson, Jimmy Ryan, Joe Chiarluce, Bob Goodridge, Tommy Mullen, Bruce Howard, Walter Perry (Coach).

Basketball

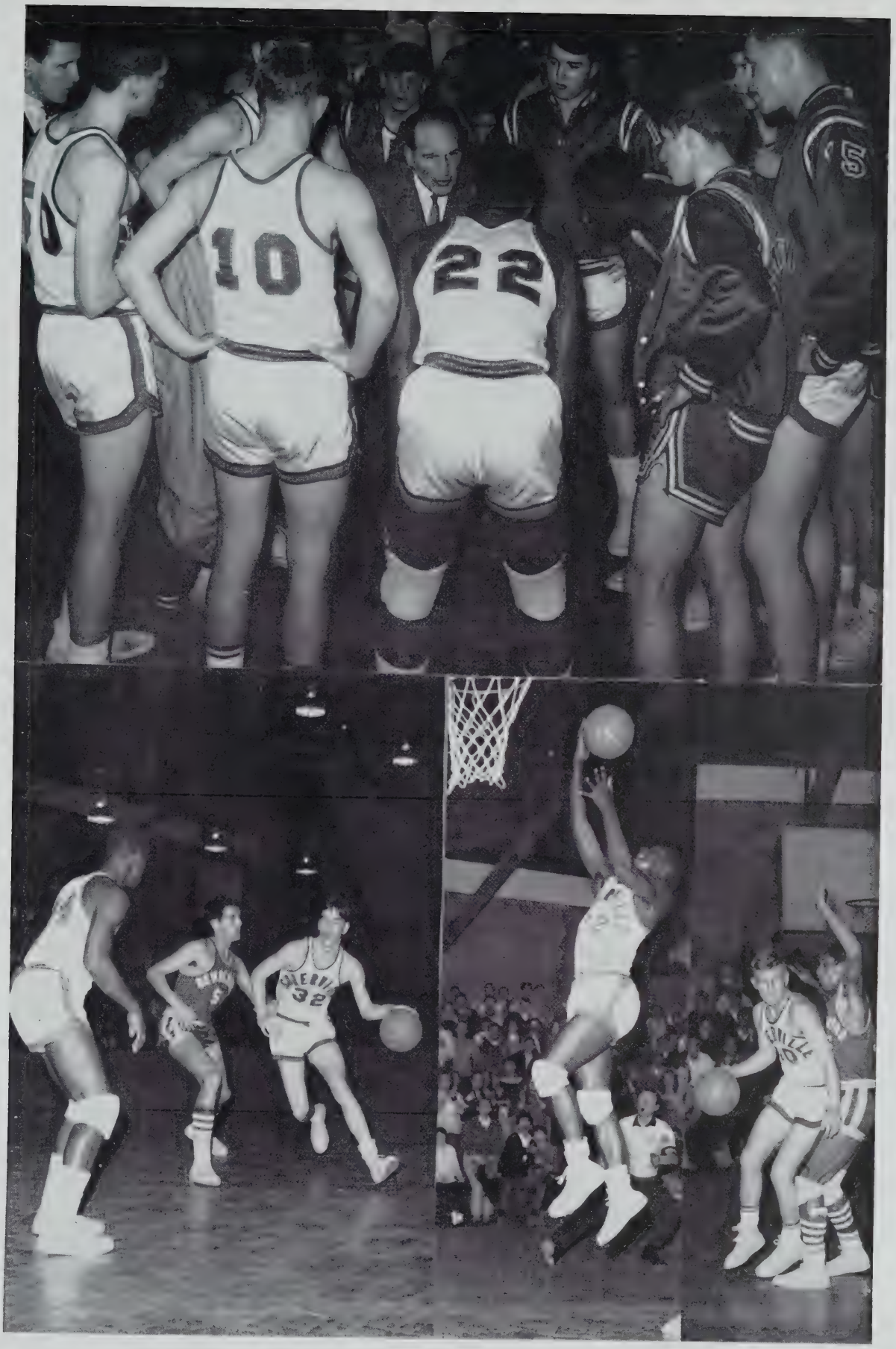
10
22
5
32

Baseball

Somerville High's baseball team has been a perennial tournament entry, and this year should be no exception.

The 1967 team is strong all around, with the whole infield returning and a good pitching staff. Last year, Somerville led the Greater Boston League, and advanced to the semi-finals of the tournament, where it was defeated by a strong Braintree team.

Coach Donoghue looks forward to another Greater Boston League title and a good showing in the tournament.

The 1967 schedule:

April		May	
17	Chelsea	8	Chelsea
19	New Bedford	10	New Bedford
21	Quincy	12	Quincy
24	Medford	15	Medford
26	Everett	17	Everett
May		23	North Quincy
1	North Quincy	24	Revere
3	Revere	26	Malden
5	Malden		

A—Kathryn Murphy, Christine Howe, Diane Campbell, Berit Labadini, Delorah Zuccaro, Barbara Saxton, Dorothy McCann, Helen Davis.

B—JoAnn DiTucci, Doreen Nicolai, Roseanne Chiaraduce, Denise Poor, Merrill Cramer, Donna Chin.

C—Georgeanne Baino, Patricia Kiejna, Joanne West, Janice Murphy, Jacquelyn West.

Girls' Athletic Association

The G.A.A. executive board officers, captains, and managers, were appointed according to their trustworthiness, faithfulness in their activities, and ability to contribute towards the welfare of the group.

President, Joann DiTucci; Vice-President, Donna Chin; Secretary, Diane Campbell; Sophomore representatives, Pat Kiejna and Annabelle Reid.

The executive board met every other Friday to discuss social events, activities, and awards.

Volleyball was played in the autumn under the direction of Mrs. Boudreau. The captain was Joann DiTucci and the manager was Donna Chin. The girsl played many games one of which was lost to the woman teachers.

Badminton was held every Monday and Tuesday afternoon, when doubles and singles tournaments were held. The doubles tournament was held in December and lasted for three weeks with Joann DiTucci and Doreen Nicolai becoming the champions. In March, a singles tournament was held and Joann DiTucci won over Bert Labadini. The captain was Doreen Nicolai and the manager was Pat Kiejna.

Pre-season basketball met every Wednesday and Thursday during the baskebtall season. Diane Campbell was captain and Joann West, manager. Tournaments were held at the beginning of March between the Sophomores and Juniors, with the Juniors winning.

During the end of the school year golf and softball were played in the gym. The captain of golf was Benit Labadini. Captain of softball was Janice Murphy and manager was Chris Howe.

The G.A.A. was not a place where a girl went just to win. The advisers taught that by playing a good game by the set rules, girls can also learn self discipline and respect for her teammates.

Finally, the girls learned to play, not for themselves, but for their teams.

1st Row: Co-Captains; Carol Johanson, Marcia Davidson.
2nd Row: Nancy Johnston, Helen Whitney, Christine Dente, Marta Tellechea, Paulette Tucci, Jean Scrima.

Majorettes

If, by chance, you happened to be in the vicinity of Somerville High School on a Saturday morning, you would certainly have been distracted by the rolling drums and bars of our cherished school song. And if you looked closer, bright colors and flowing plumes attracted your eyes. At any S.H.S. football game, without a second thought, you would have easily recognized the S.H.S. majorettes.

Long and tedious hours were spent practicing new routines for half-time entertainment at the football games. One of the highlights of the football season was the Thanksgiving Day game's half-time performance in which the band and majorettes joined together to salute "our boys in Vietnam." Faculty bandleader, Mr. Bizier, composed a patriotic medley praising the armed services. Both excitement and intrigue were added by the twirling of flaming fire batons.

The majorettes not only participated during the football season to instill school spirit and enthusiasm but also in conjunction with the Music Department performed at the Annual Talent Night and various other programs such as Veterans' Day, Patriots' Day, and Memorial Day parades.

Although their free time was spent with **"Practice," "Practice,"** and more **"Practice,"** every minute was well worth it. Despite a few bumps, bruises, and fluttering butterflies in nervous stomachs, the majorettes are left only with fond memories.

Linda Donahue, Michele Letendre, Linda Pike, Mary Tobin, Linda Zani, Joanna Anastas.

The Cheerleaders

"Wave high your gilded banners . . ."

Does this song sound familiar to you? It should, for it is the Somerville High School song which you sang at every athletic game led by a group of girls who were always rooting for their team. Who were these girls? Why, the Cheerleaders, of course! In their red-and-blue Highlander uniforms the Cheerleaders were present at every football and basketball game supporting the team with the spirit and enthusiasm needed to ensure victory.

The Cheerleaders had one important purpose in mind—to promote school spirit! Yes, they supported their team with shouts and cheers, but they wanted the student body to show enthusiasm and school spirit, also. They wanted to hear cheers from the stands bellowing over the football field or through the gymnasium, to help the team on to victory, and to show the team that the students were solidly behind them.

To be in step at every game, the Cheerleaders practiced every Monday and Wednesday afternoon under the advisorship of Miss Helen O'Brien and Miss Barbara Collins. Any girl was welcome to try out, and the organization consisted of Sophomores, Juniors, and Seniors. All the girls worked together to bring forth ideas for new cheers and also for school spirit. Each girl is given an equal chance to show her leadership qualifications throughout the year. To be a Cheerleader was an honor and a very rewarding experience.

This year the Cheerleaders had a very busy schedule. All the girls took part in the Thanksgiving game Pep Rally showing their spirit and enthusiasm. On January 27th, they held a dance, "Winter Fantasy" and the proceeds went to tthe scholarship fund. A scholarship is awarded to a deserving senior cheerleader at graduation. When the Somerville High School basketball team qualified for the Tech Tourney, the enthusiastic Cheerleaders sold Highlander buttons to students, again to promote school spirit. At every Tech Tourney game the girls were present leading the student body in cheers for the team. And at each game, as the people filed from the auditorium, the cherished, proud, familiar refrain could be heard over and over again,

". . . for Somerville leads the way!"

S. H. S. at the Tech

memories

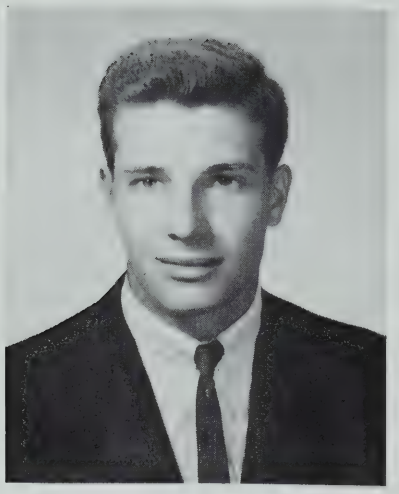

President
PHILIP TRAPANI

Treasurer
JOANNA ANASTAS

Class Officers

Secretary
PAULETTE TUCCI

Vice-President
PHILIP VACCARO

Class Day Committee

Left to Right: Barbara Clivio, John Albano, Linda Donahue, Leo Donahue, Michele Letendre, Philip Vozzella.

James McLean, Marlene Smith, Marcia J. Davidson, Miss M. Paglinca, Joanna Anastas, Philip Vaccaro.

Junior Prom Committee

JUNIOR PROM DECORATING COMMITTEE

1—Pamela Borella, James McLean, Stephanie Horan.

2—Jewell Stringos, Pamela Zagami, Suzanne Powers, Ruth Bourgeois.

Mrs. Giroux; Tommy Ahern, King; Debbie McCollem, Queen; Mr. Giroux.

Junior Prom

SENIOR CLASS OFFICERS

Joanna Anastas, Philip Vaccaro, Paulette Tucci, Philip Trapani.

JUNIOR CLASS OFFICERS

John Albano, Linda Pike, Linda Donahue, Helen Whitney.

SOPHOMORE EXECUTIVE BOARD

Sitting: Carol Johanson, Helen Milanno
Standing: Philip Vaccaro, Stanley Vergnani.

Class of '67

Senior Prom Committee

Down the Senior Corridors

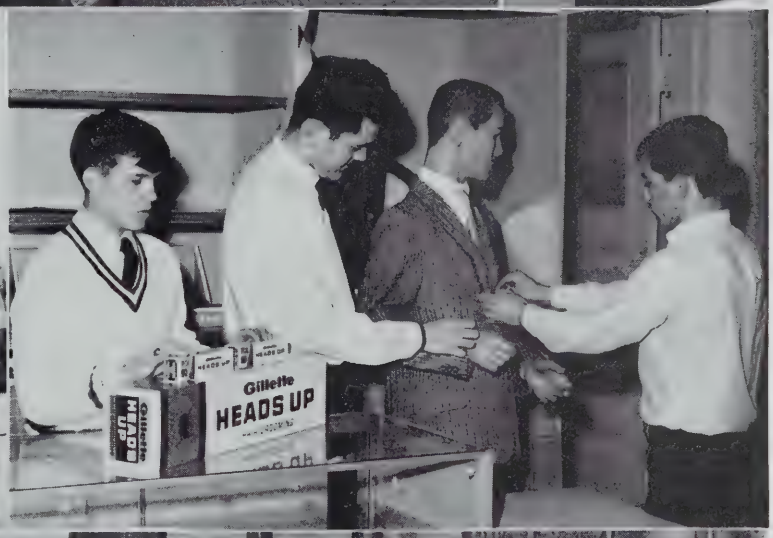
Gillette
HEADS UP

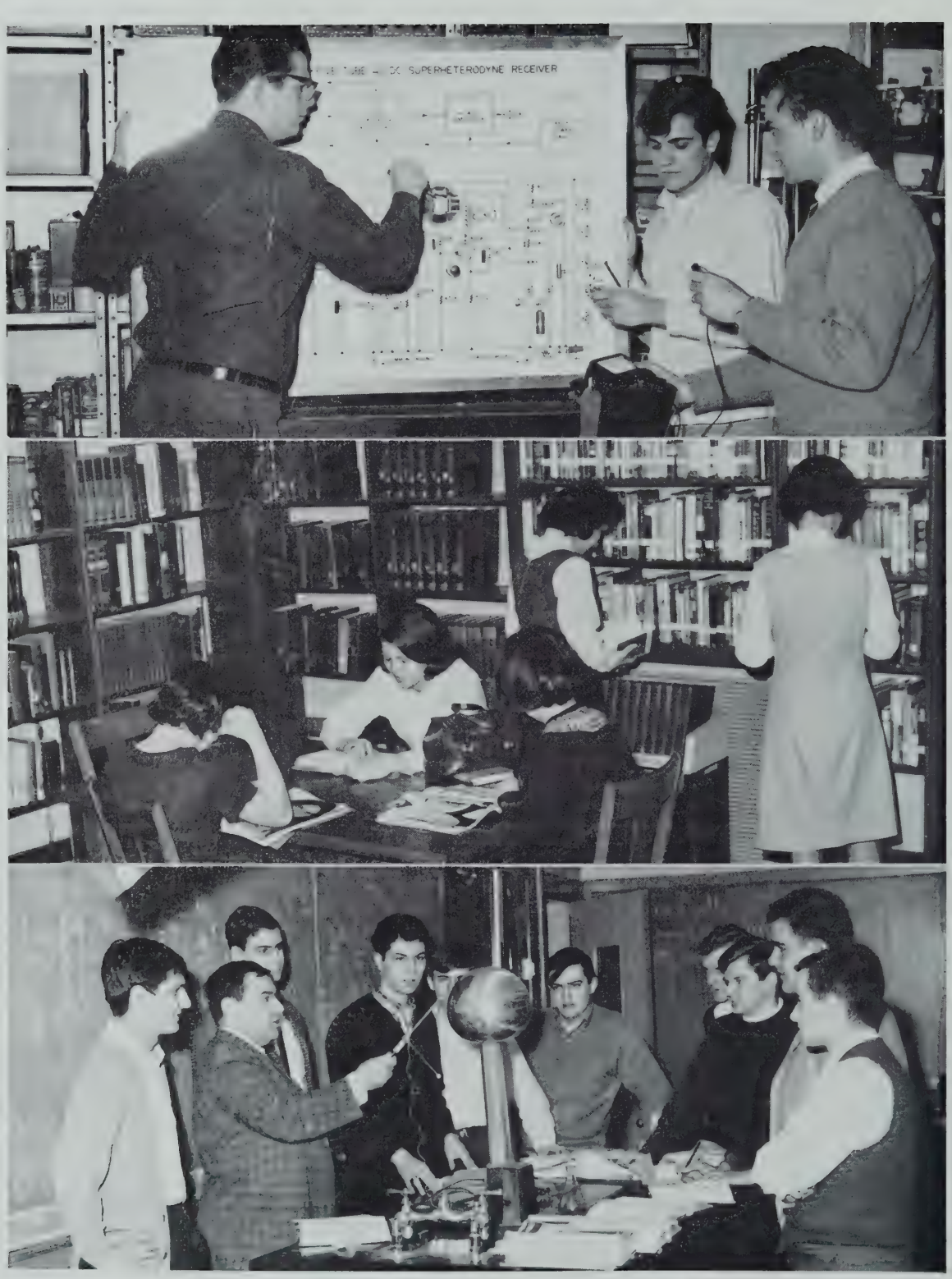
SUPERHETERODYNE RECEIVER

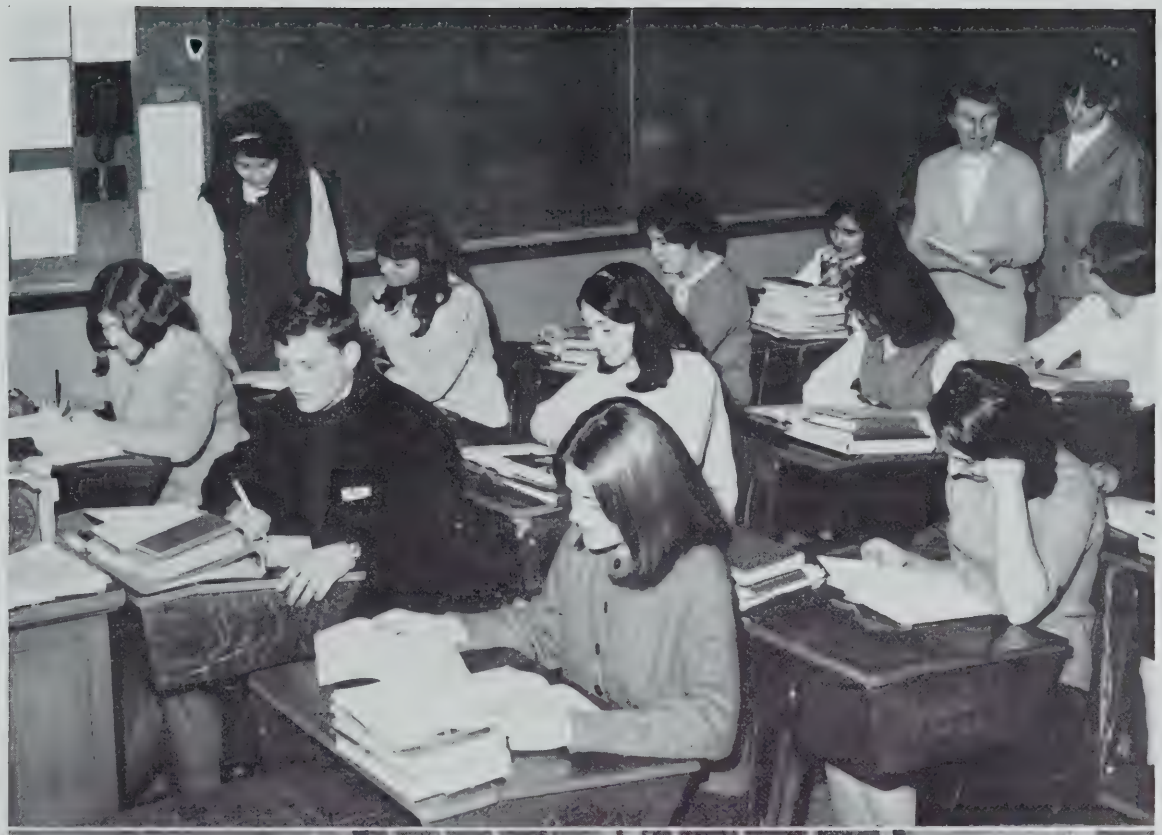

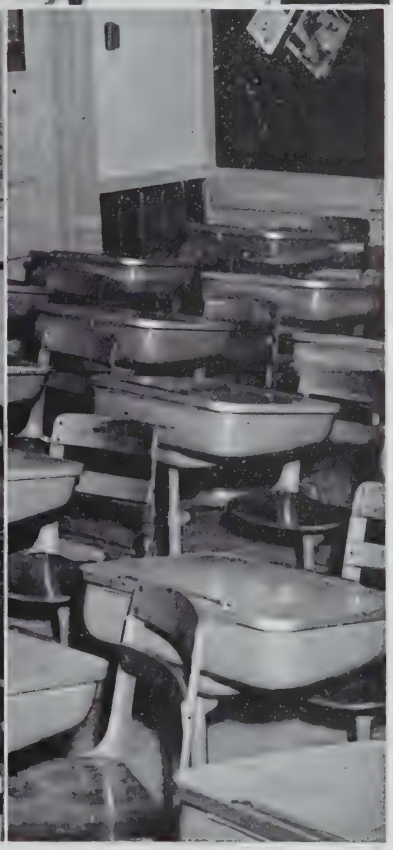

Class Ode

To our alma mater
We bid a fond goodbye;
We sing your praises loudly
And hold our heads up high.
It's time to leave the High School
And now our hearts do sing
Because of happy mem'ries
Our voices loudly ring.
Farewell! we hate to leave you!
How fast the time did fly:
These past three years together
At dear old Somerville High!

Words: William Jansen

Music: Rosemary Buldini

SOMERVILLE HIGH SCHOOL

Graduating with Honor

NEILA A. ALTOBELLI
MARY A. ANTUNES
PAUL F. BRANAGAN
MARGARET M. CARREIRO
SUSAN A. CROWLEY
PAULA E. FABIANO
ANNA C. FERRAZZANI
CAROL E. GIBERTI
VIRGINIA M. GREEN
DEBORAH S. INNES
CAROL E. JOHANSON
FRANCES M. MERCAUTO
FRANCES S. MUSTO
SUSAN D. NAUN
JANICE L. PRATTI
ELAINE M. SPINOSA
STANLEY H. VERGNANI

Valedictorian

FRANCES MUSTO

Salutatorian

STANLEY VERGNANI

Class Poet

MICHELE LETENDRE

HONOR AND PROGRESS

Class Day Program

Paste Here

Graduation Day Program

Paste Here

Sponsors

PHOTOGRAPHER

J. E. PURDY CO., INC.
367 BOYLSTON STREET
BOSTON, MASS.

ENGRAVER

FRANKLIN ENGRAVING CO., INC.
11 HARCOURT STREET
BOSTON, MASS. 02116

MIDDLESEX COUNTY NATIONAL BANK
306 HIGHLAND AVENUE
SOMERVILLE, MASS.

SENIOR PROM FAVORS

MR. FRANK FOWLER
27 SCHOOL STREET
BOSTON, MASS.

PRINTER

THE CITY PRESS, INC.
440 SOMERVILLE AVENUE
SOMERVILLE, MASS.

COVERS and BINDING

ROBERT BURLEN & SONS
BOOKBINDERS
301 CONGRESS STREET
BOSTON, MASS.

THE COUNTY BANK, N.A.
15 BOW STREET — UNION SQUARE
399 HIGHLAND AVENUE — DAVIS SQUARE

SOMERVILLE SAVINGS BANK
57 UNION SQUARE
SOMERVILLE, MASS.

LUCIA'S GIFT SHOP - NORDEN JEWELERS
Now Has S.H.S. Class Rings and Charms
Rings have a two year insurance at no extra cost
S. E. NORDEN, INC.
"The Store by the Clock"
261 ELM STREET — DAVIS SQUARE
625-1012

JEWELER

MR. FRANK FOWLER
27 SCHOOL STREET
BOSTON, MASS.

LEONARD'S JEWELRY STORE
Diamonds - Watches - Jewelry - Opticians
NUNZIO MASONE
26 UNION SQUARE
SOMERVILLE, MASS.
666-4655

CAPS and GOWNS

PAUL E. P. BURNS CO., INC.
316 SUMMER STREET
BOSTON, MASS.

Before you accept that first job . . .

Look over your employer as carefully as he does you

What's the Company like anyway? Would I be proud to work there? Reputation for square dealing with employees? Pleasant surroundings?

Will I be working with others my own age? Are they friendly? Do they socialize after hours?

Will the boss be reasonable? Appreciate good, hard work, but won't explode if I make a mistake?

Will I make a decent week's pay? Have a chance for raises, advancement, more responsibility? How about fringe benefits?

Is the work challenging? I had what it takes to get through high school. Will they give me a chance to use my brains?

Note: Many young men and women in this area can answer "Yes" to these questions. They work for New England Telephone.

Why not talk with our employment interviewer soon . . . before you graduate? Ask your Guidance Counselor to tell you when and where to apply.

BELL SYSTEM

New England Telephone

Part of the Nationwide Bell System

An equal opportunity employer

PROGRESS
HONOR AND
BJC